MUSIC - UNIVERSITY OF TORONTO
3 1761 11129647 1

Taktakishvili, Otar
[P'esy, violin & piano
(1974)]

M
221
T262P4

Концертный репертуар скрипача

О. ТАКТАКИШВИЛИ

ПЬЕСЫ

для скрипки и фортепиано

1. Мелодия
2. Рондо
3. Три пьесы

СОВЕТСКИЙ КОМПОЗИТОР

LIBR
MAR 13 1975
UNIVERSITY OF TORONTO

M
221
T262 P

© Издательство «Советский композитор», 1974 г.

МЕЛОДИЯ

для скрипки и фортепиано

О. ТАКТАКИШВИЛИ

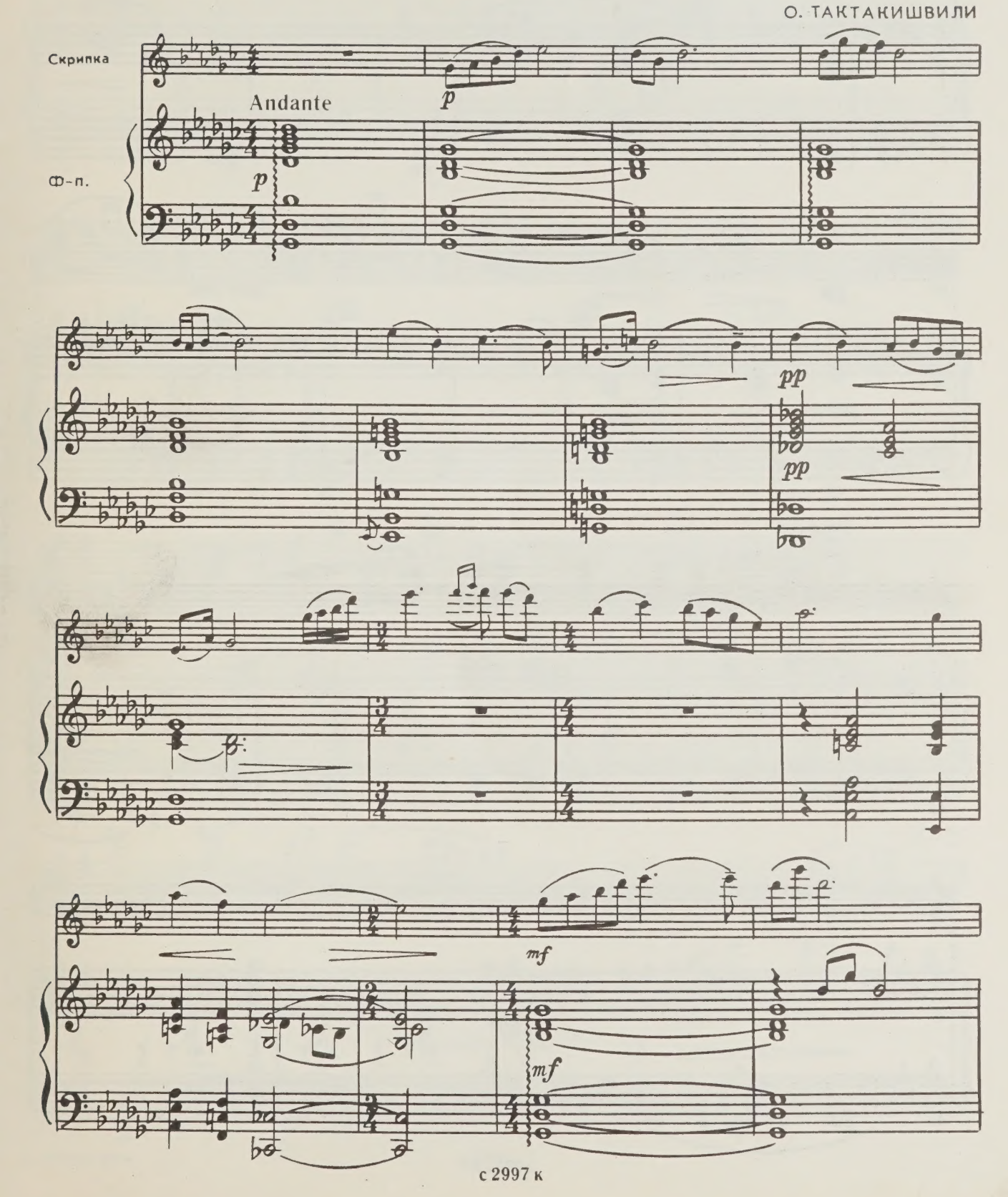

с 2997 к

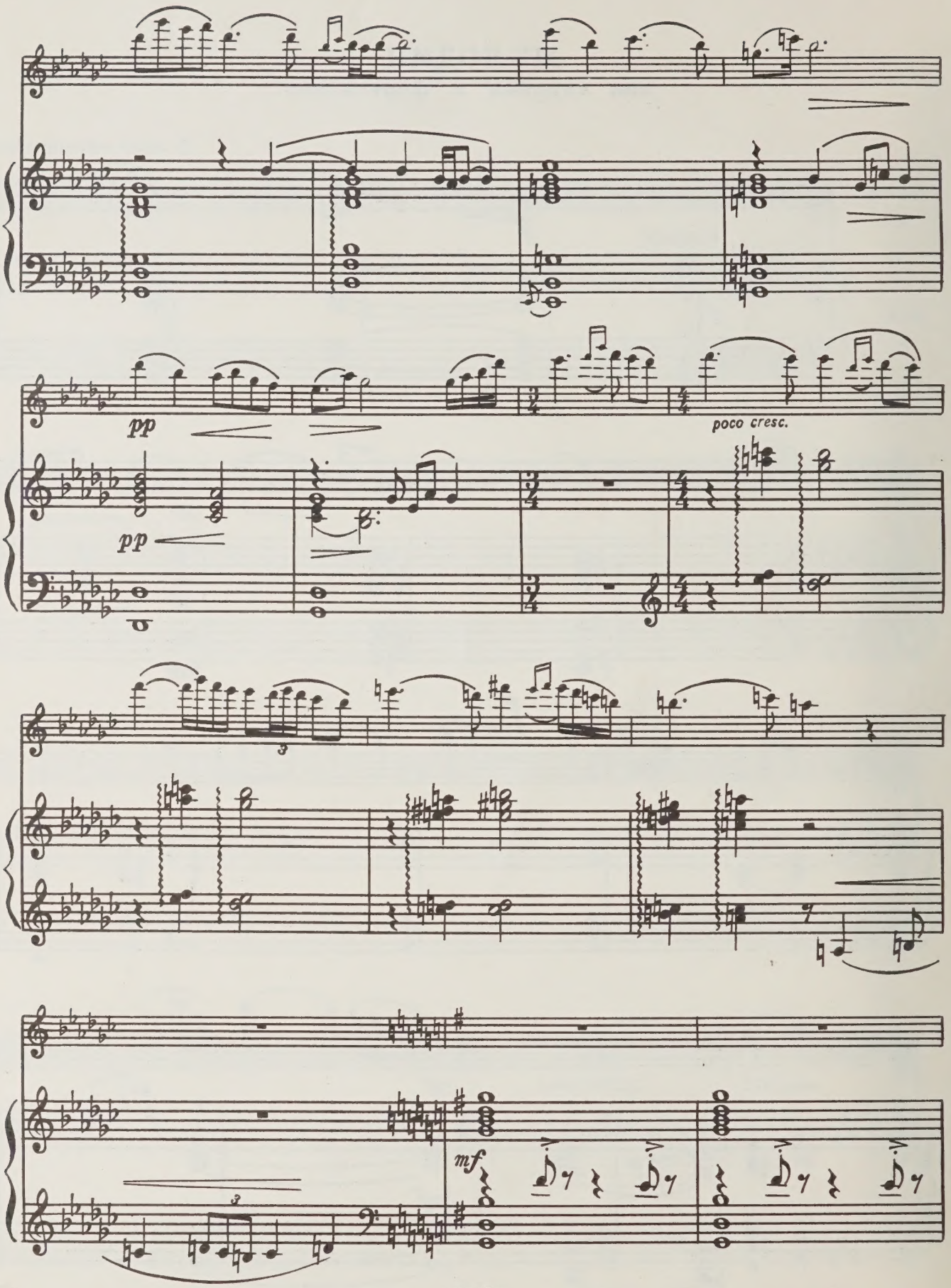
pp
pp
poco cresc.
mf

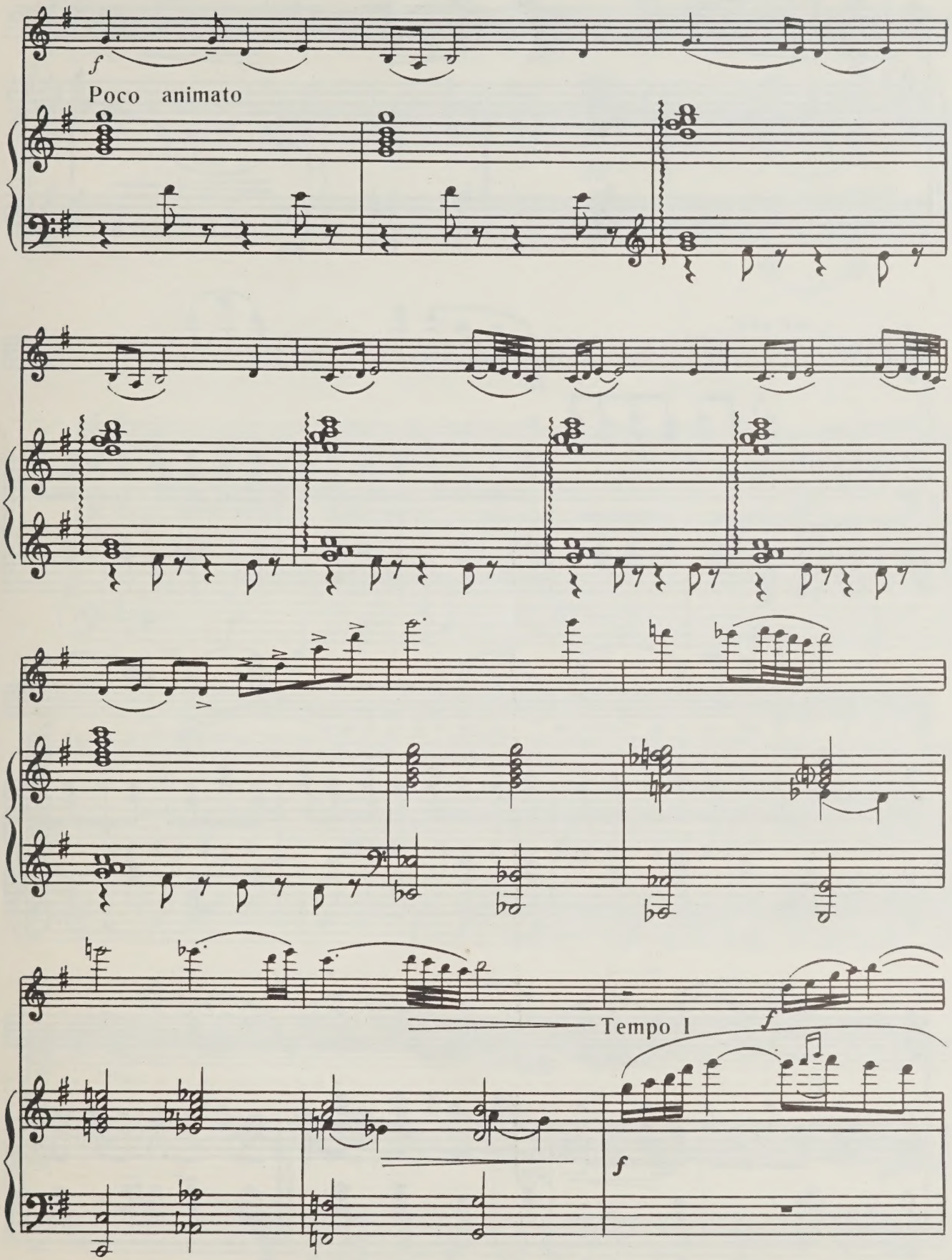

с 2997 к

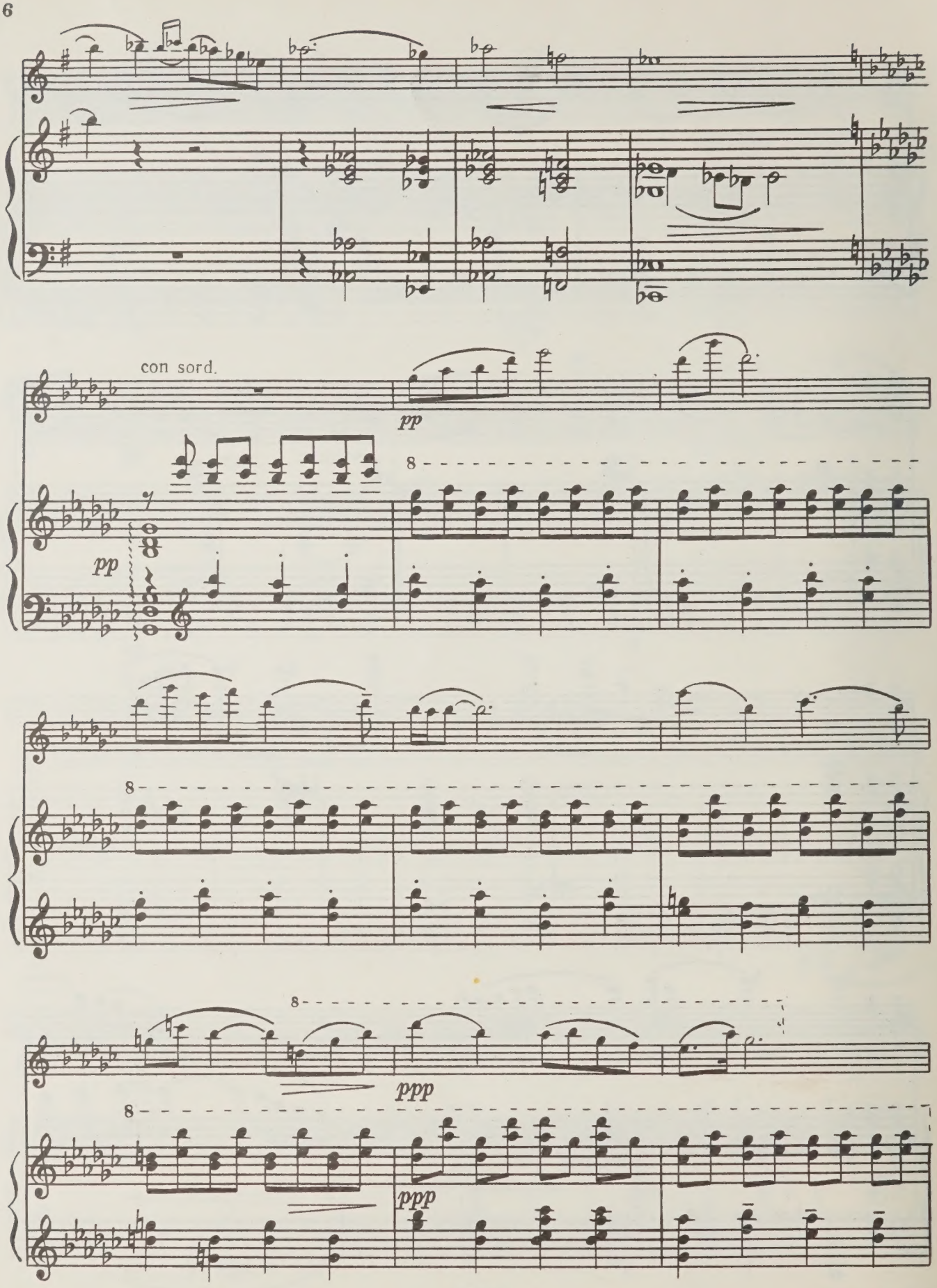
con sord.
pp
pp
8
8
8
ppp
8
ppp

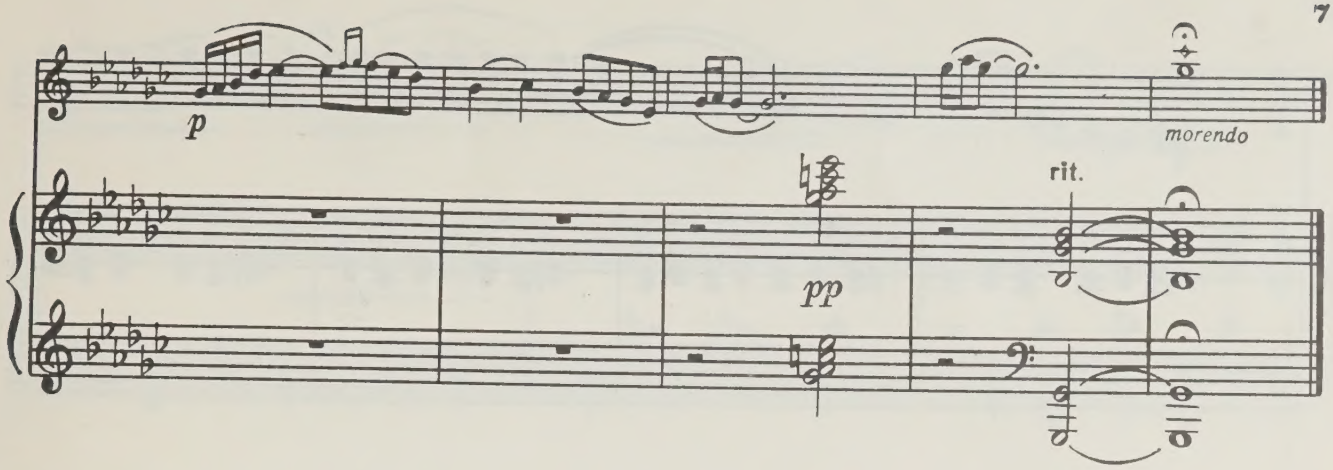

РОНДО

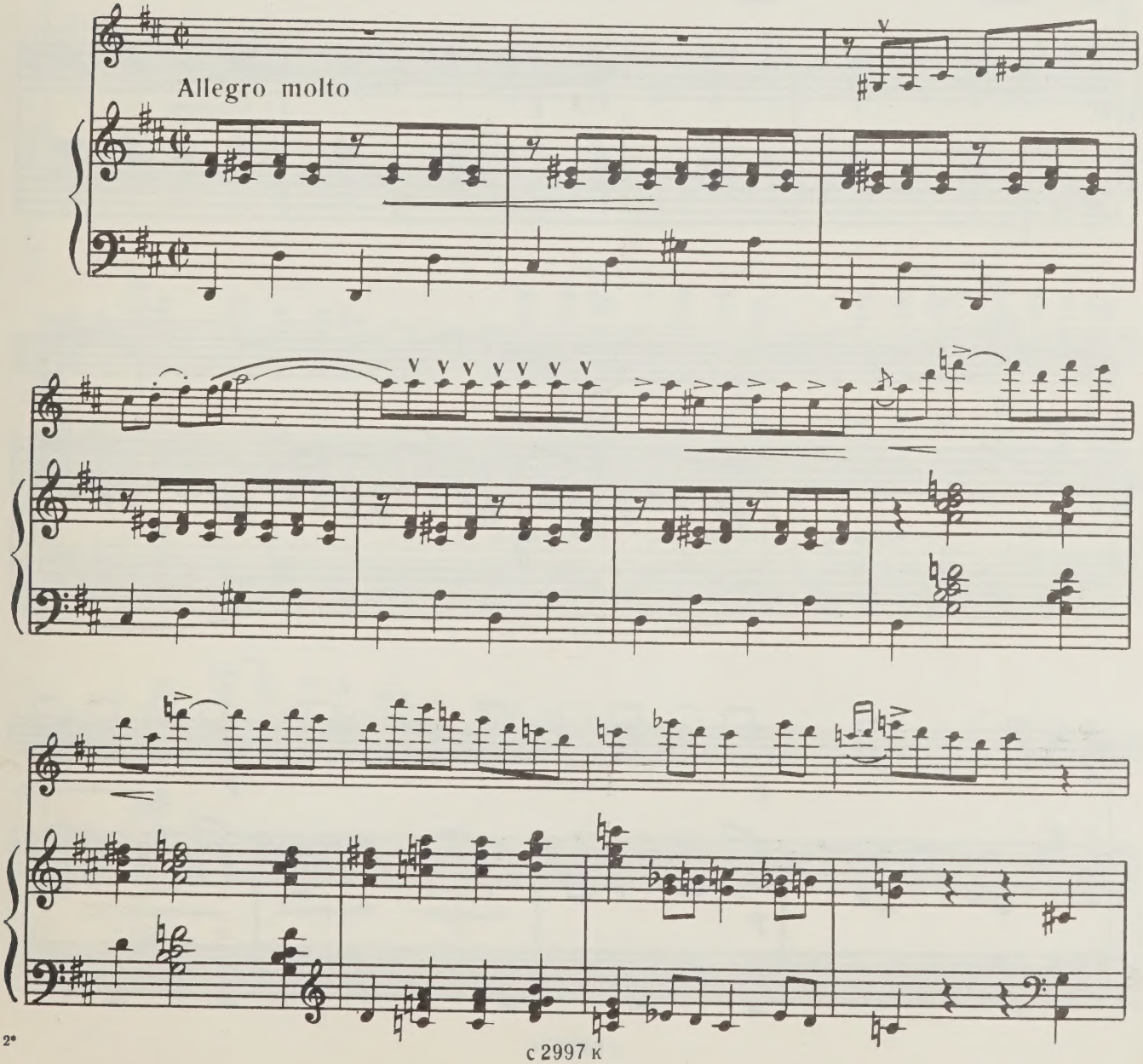

с 2997 к

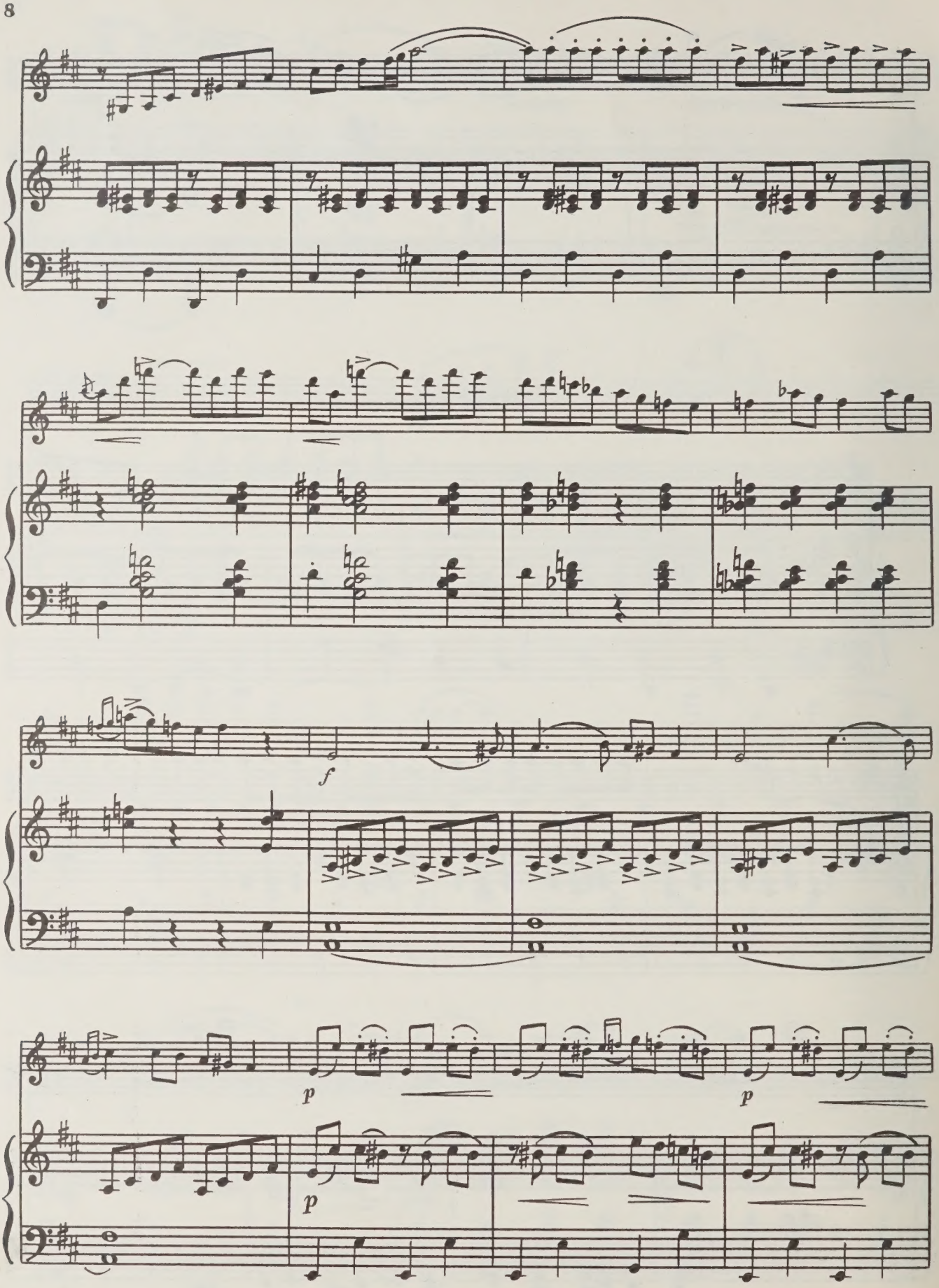
f
p
p
p

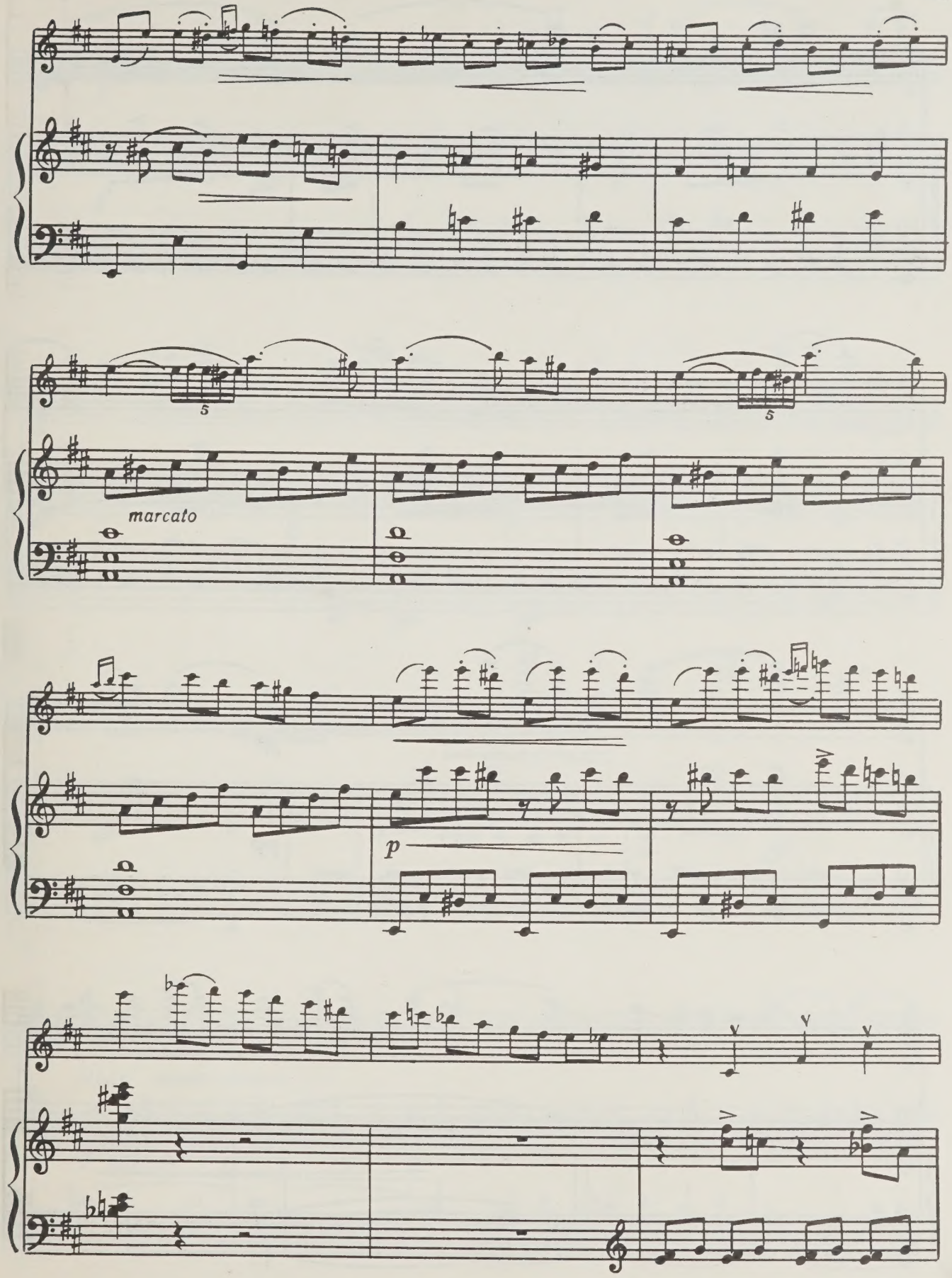
marcato
p

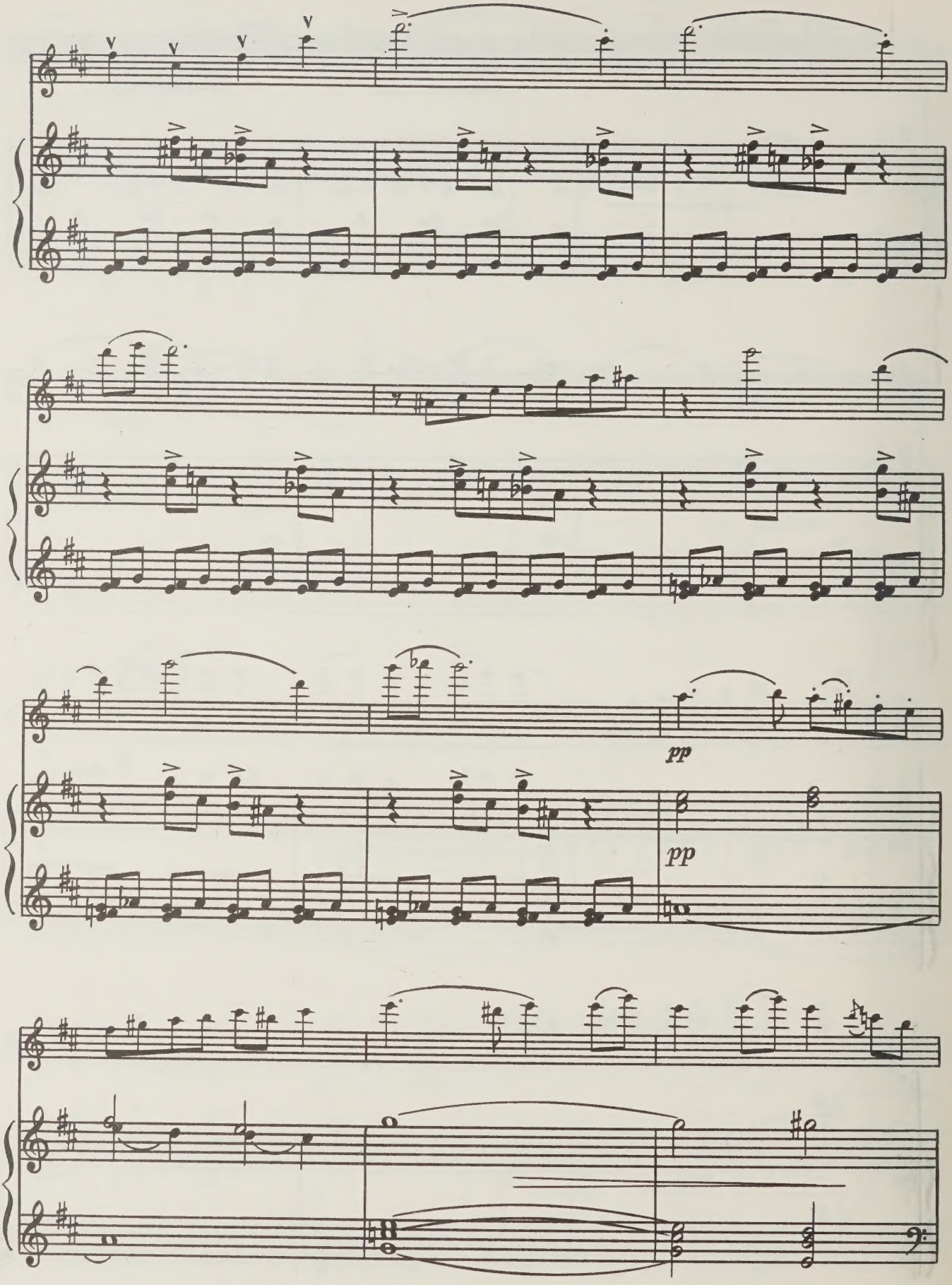
pp
pp

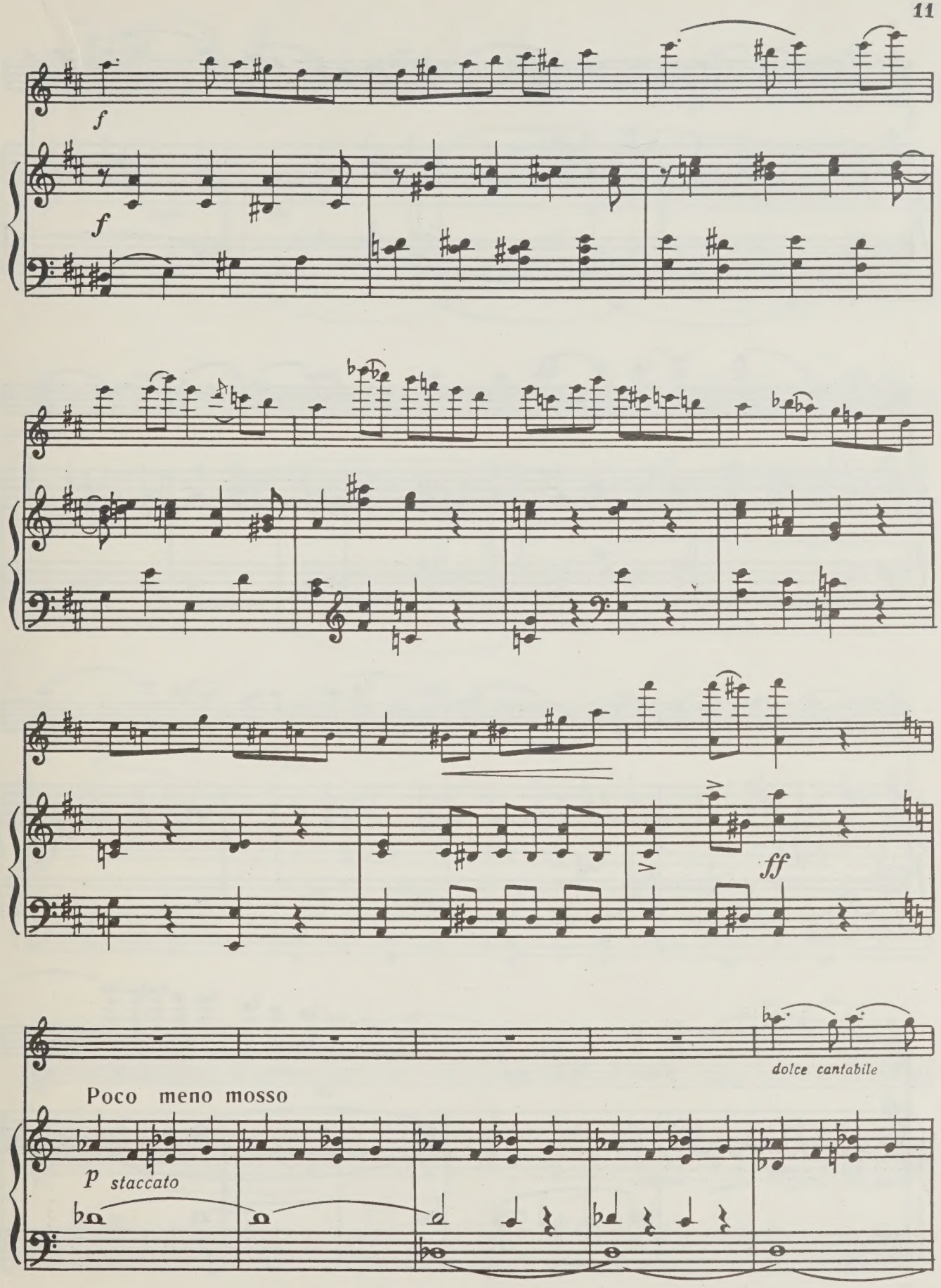
f
f
ff
dolce cantabile
Poco meno mosso
p staccato

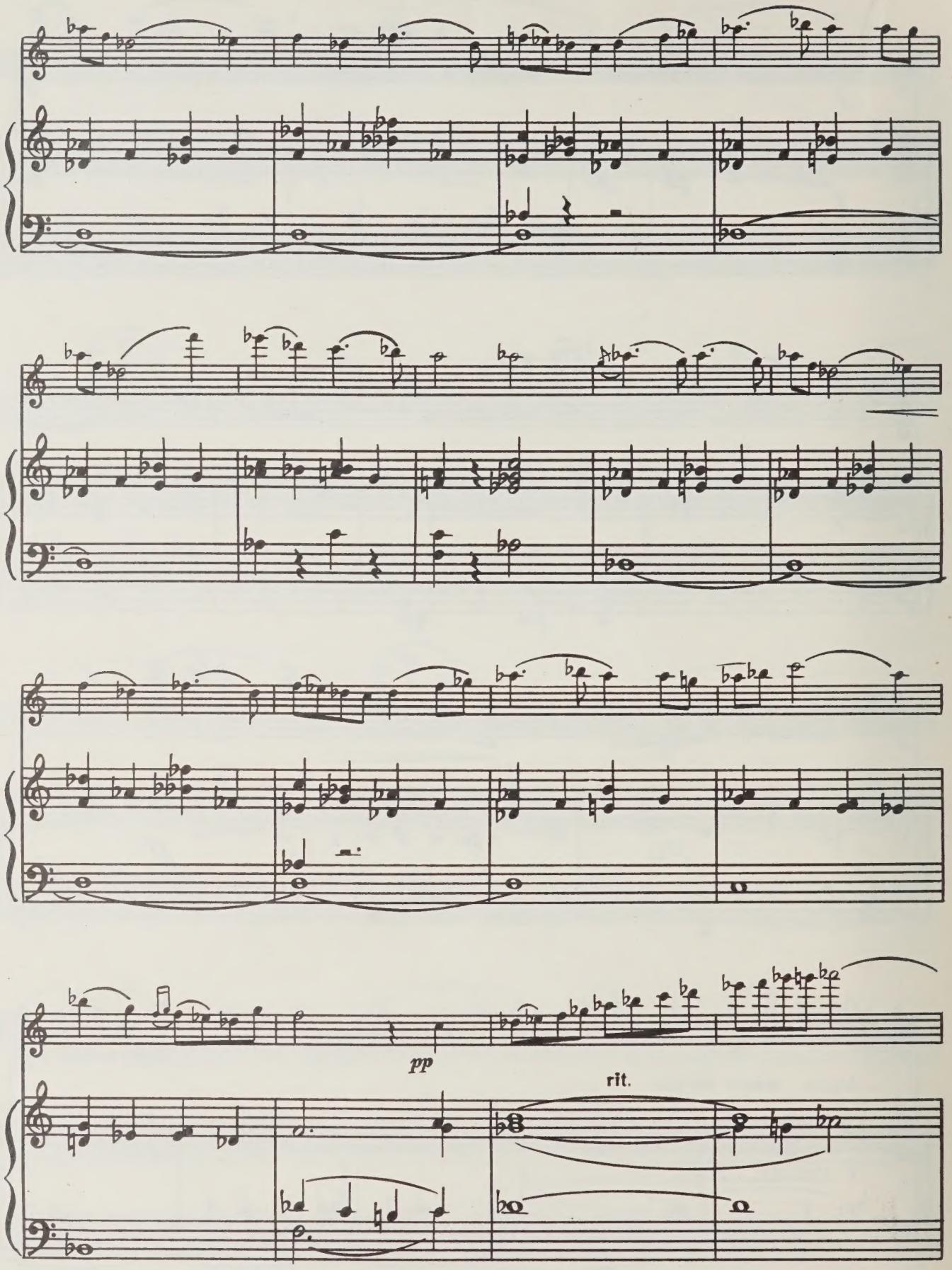
pp
rit.

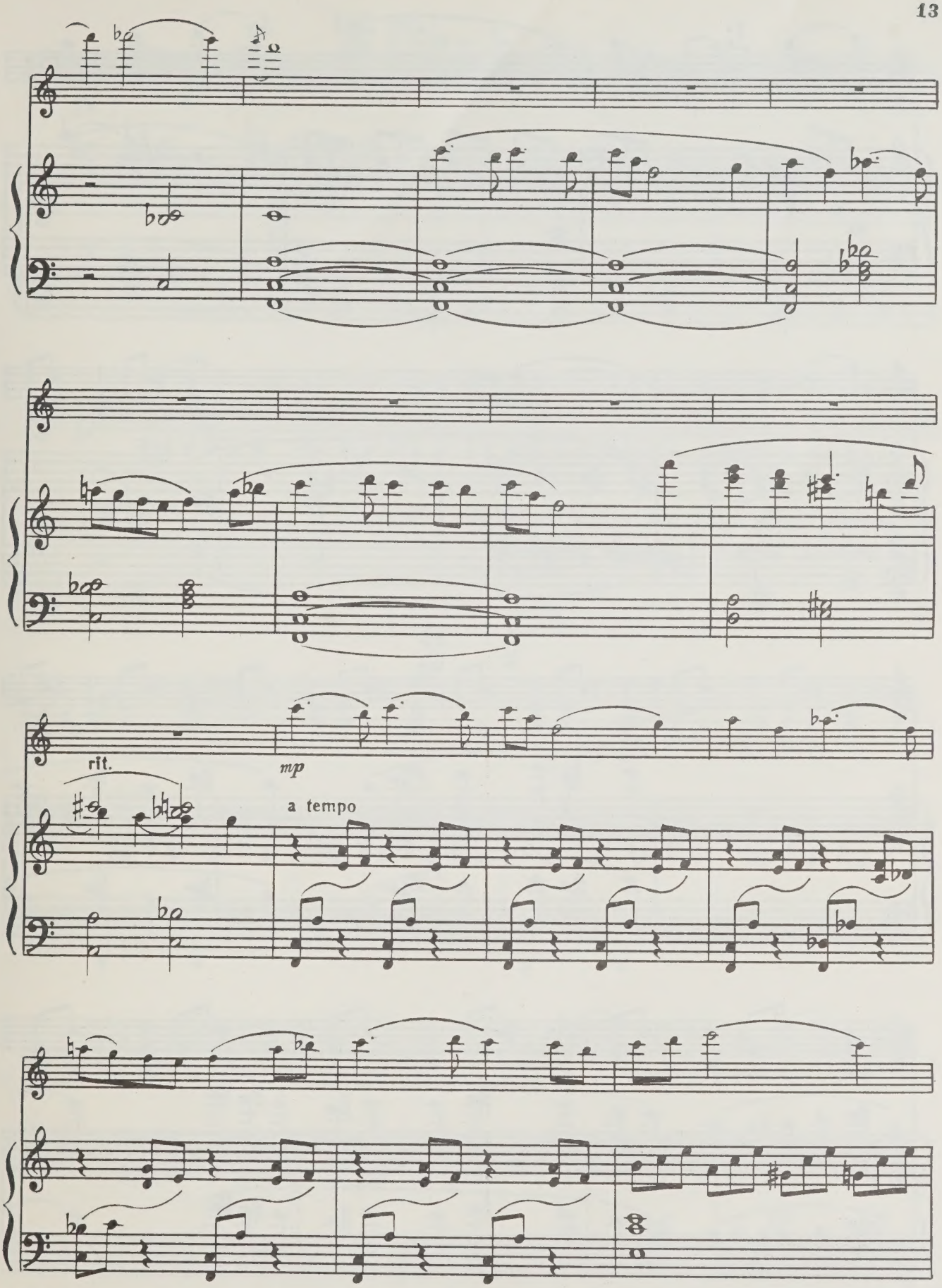

с 2997 к

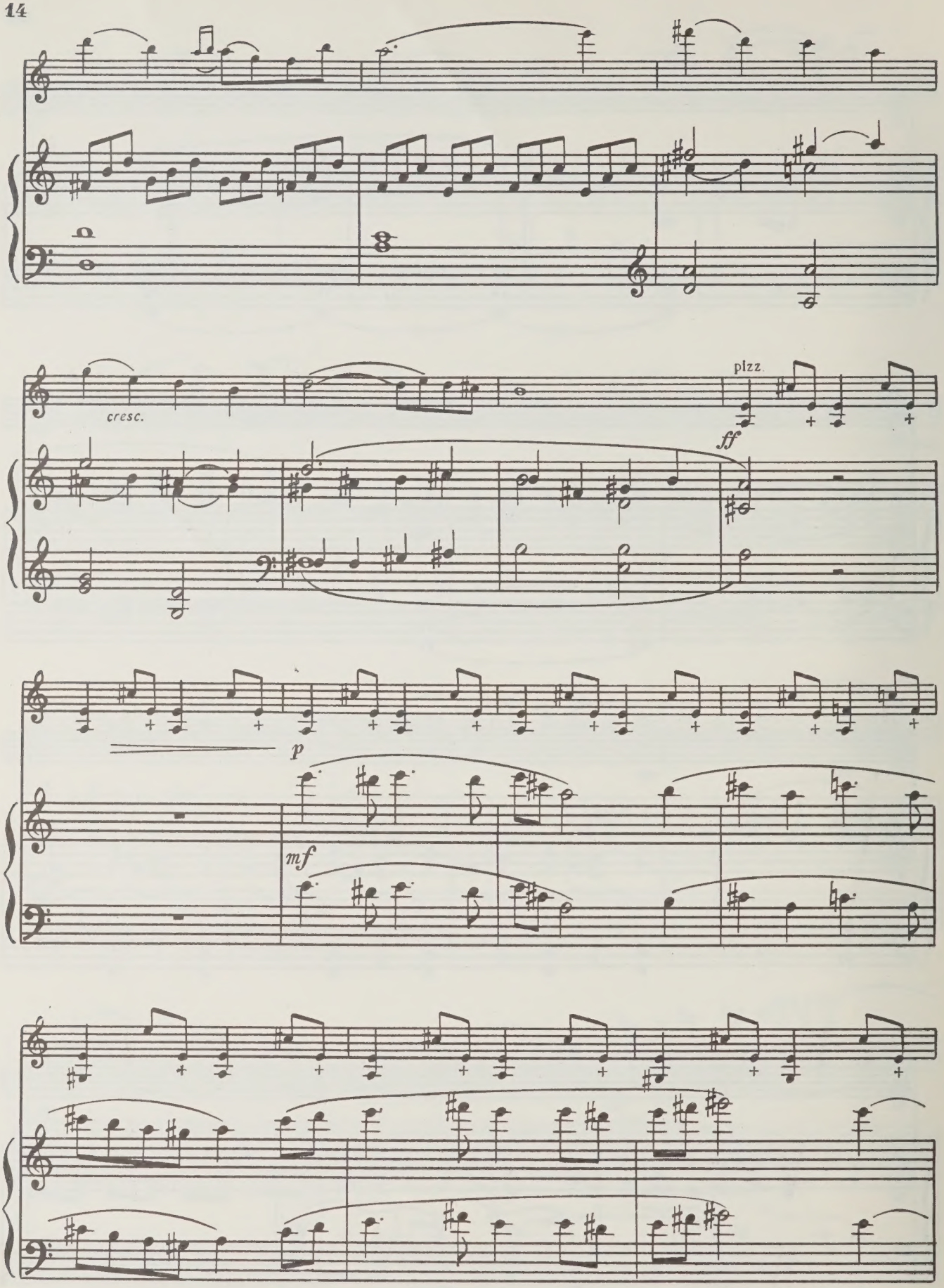
cresc.
pizz.
ff
p
mf

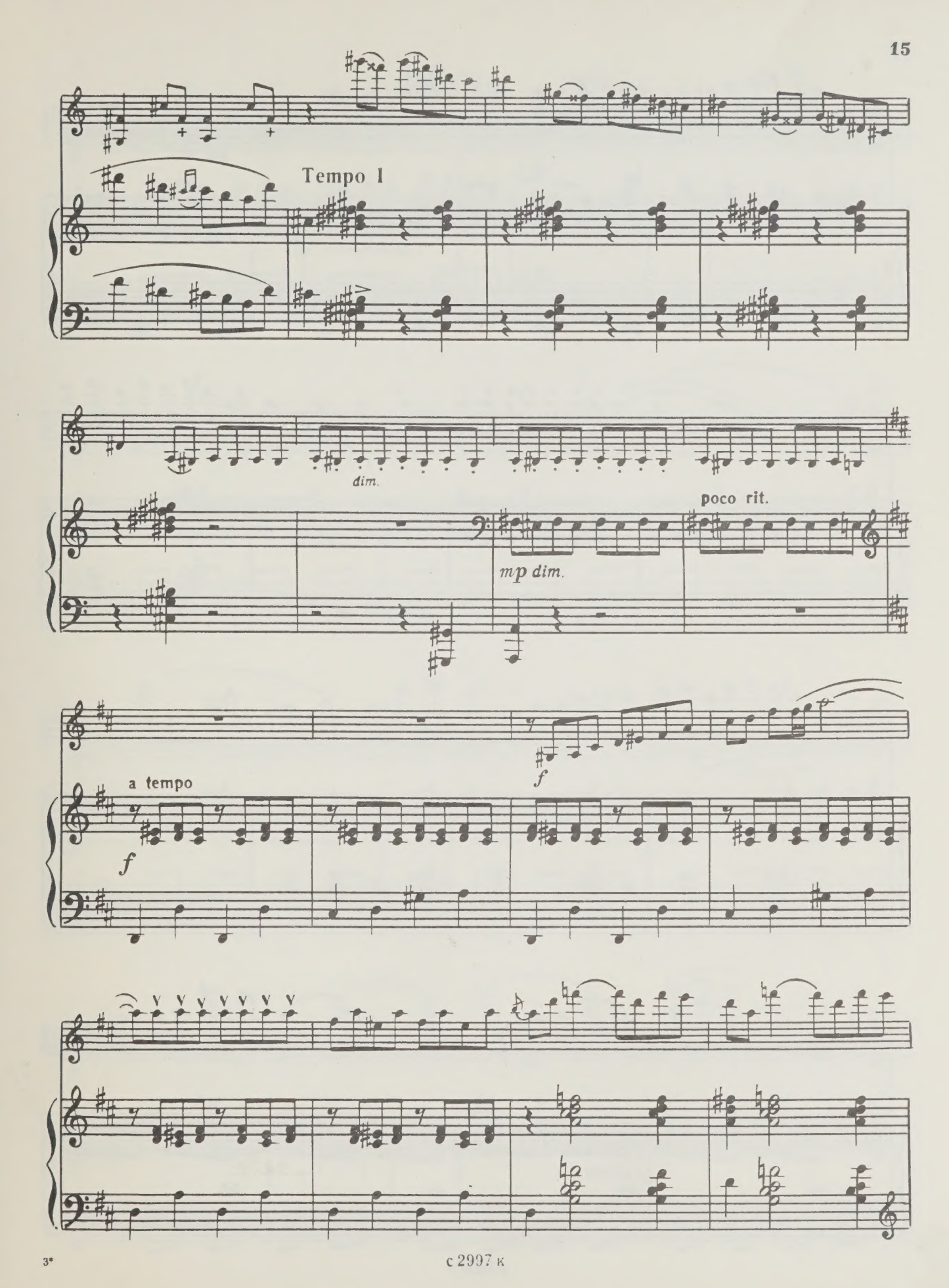

с 2997 к

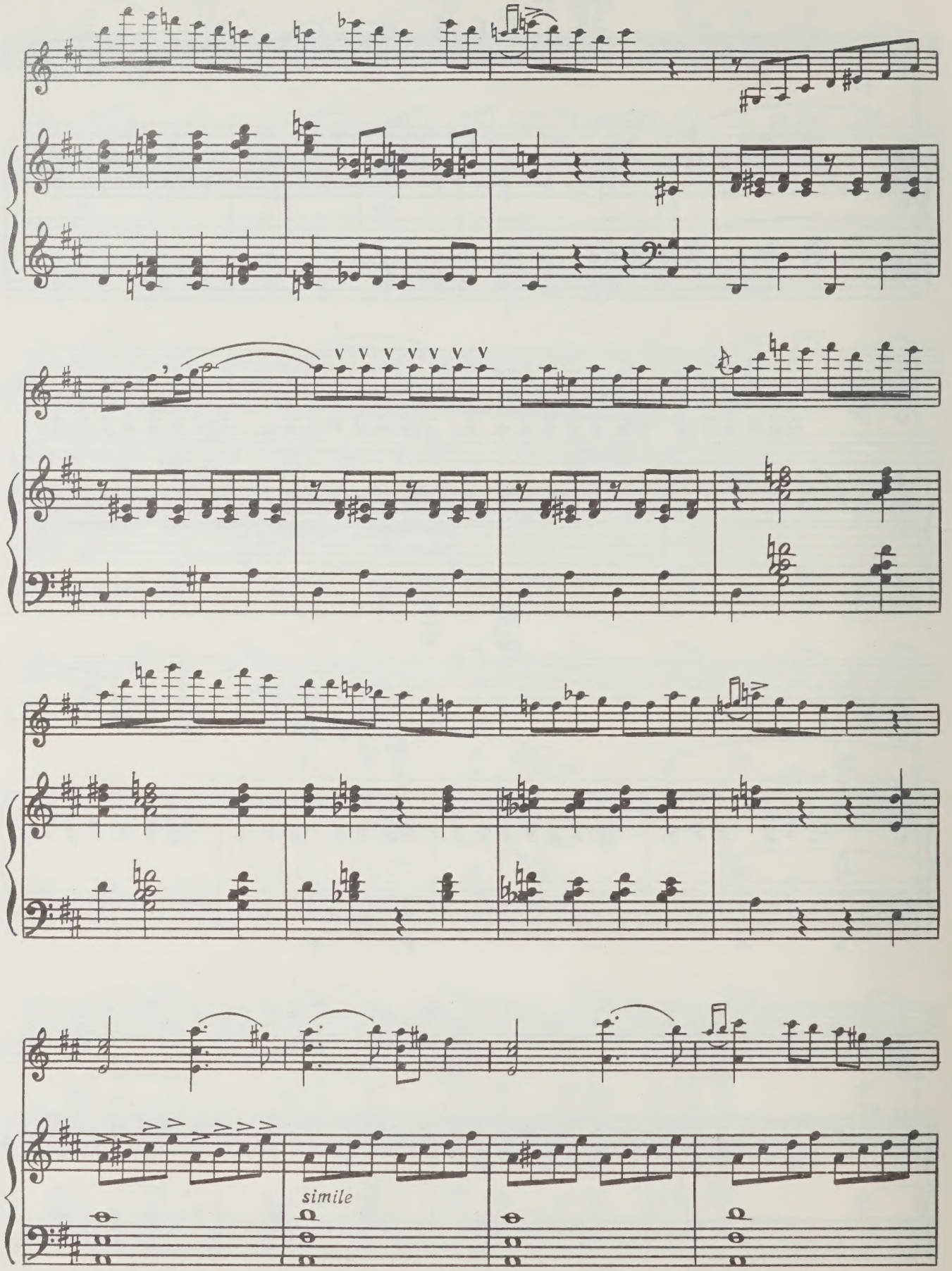
simile

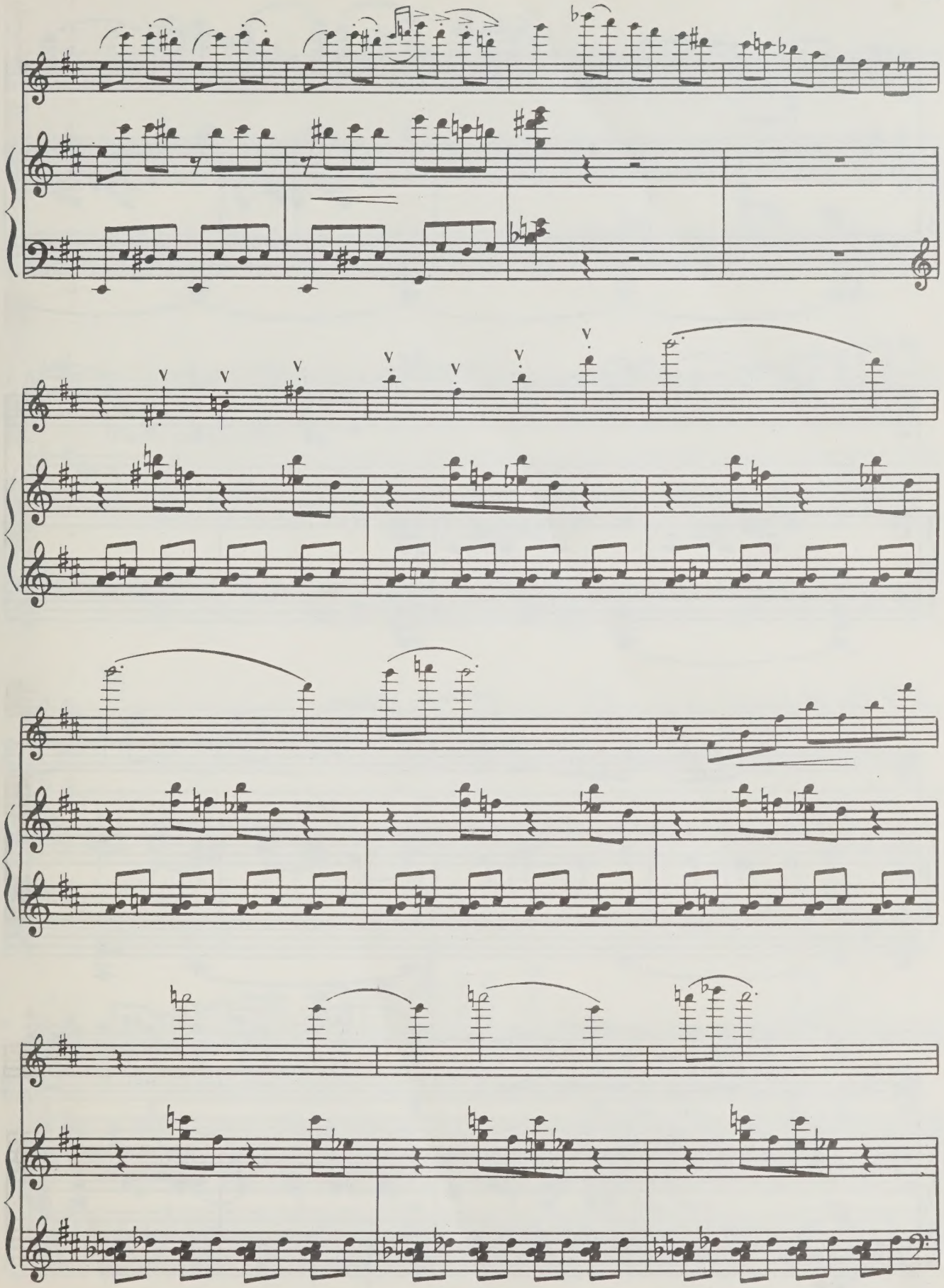

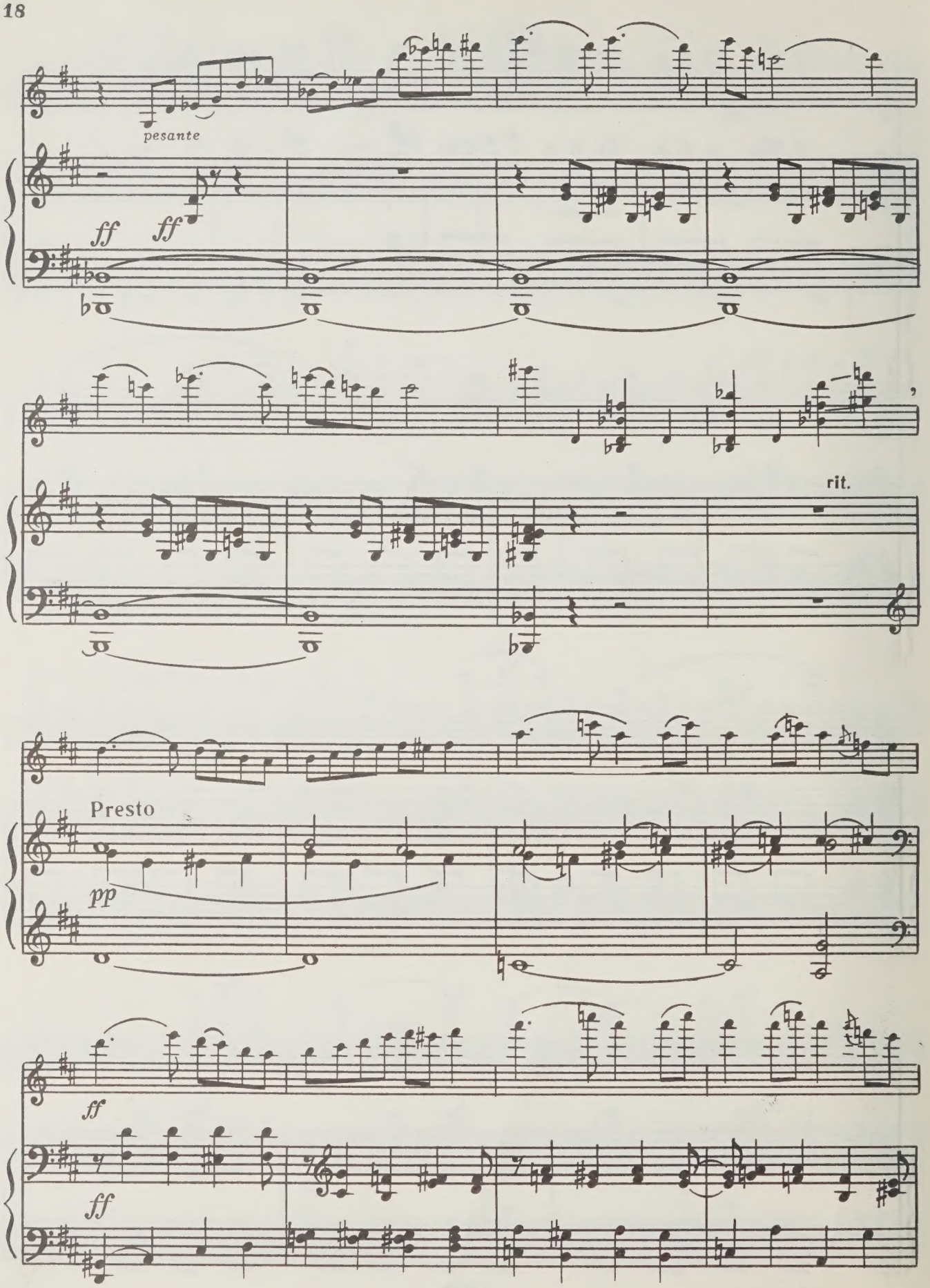
pesante
ff
ff
rit.
Presto
pp
ff
ff

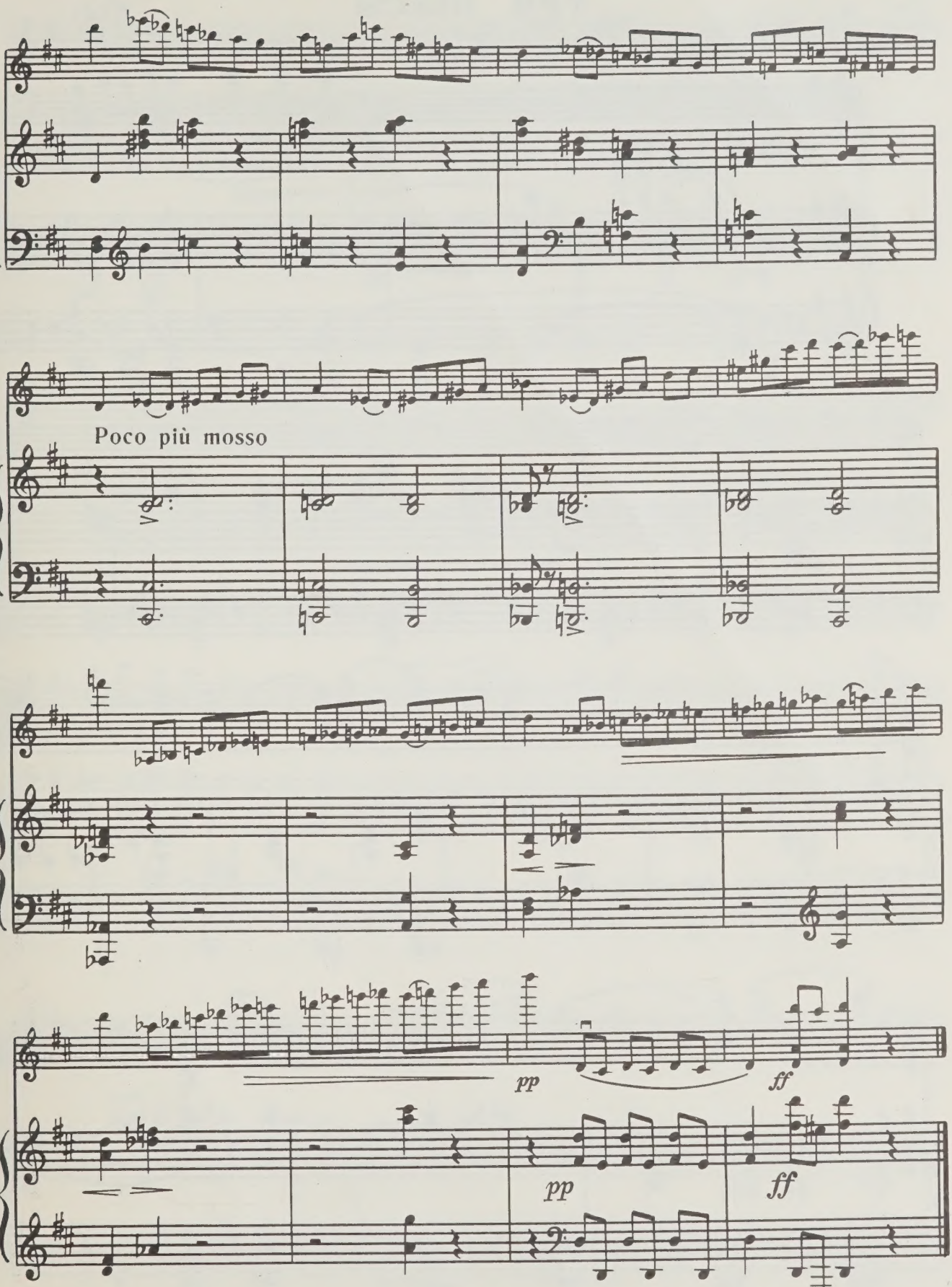
Poco più mosso
pp
ff
pp
ff

ТРИ ПЬЕСЫ

I

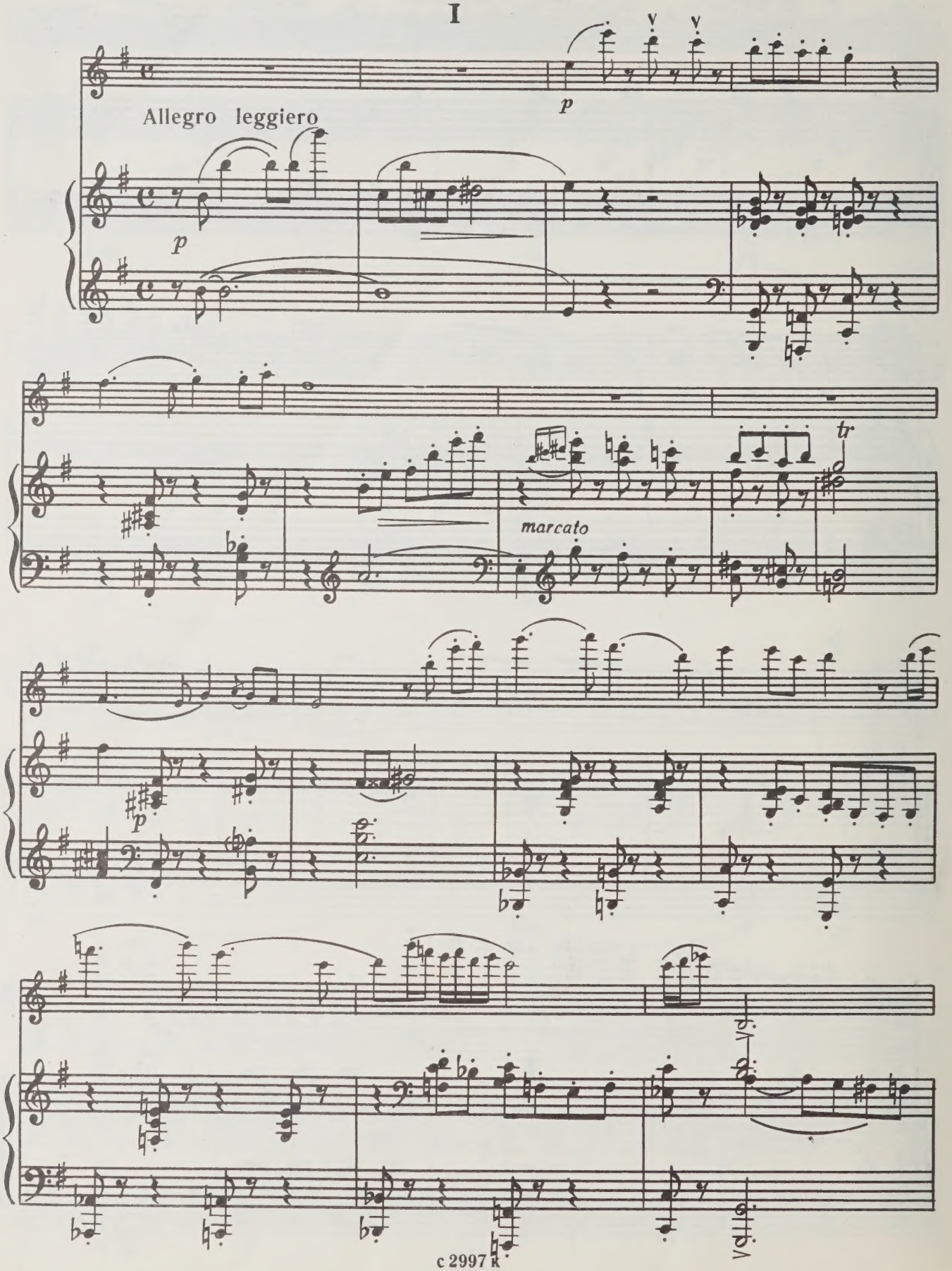

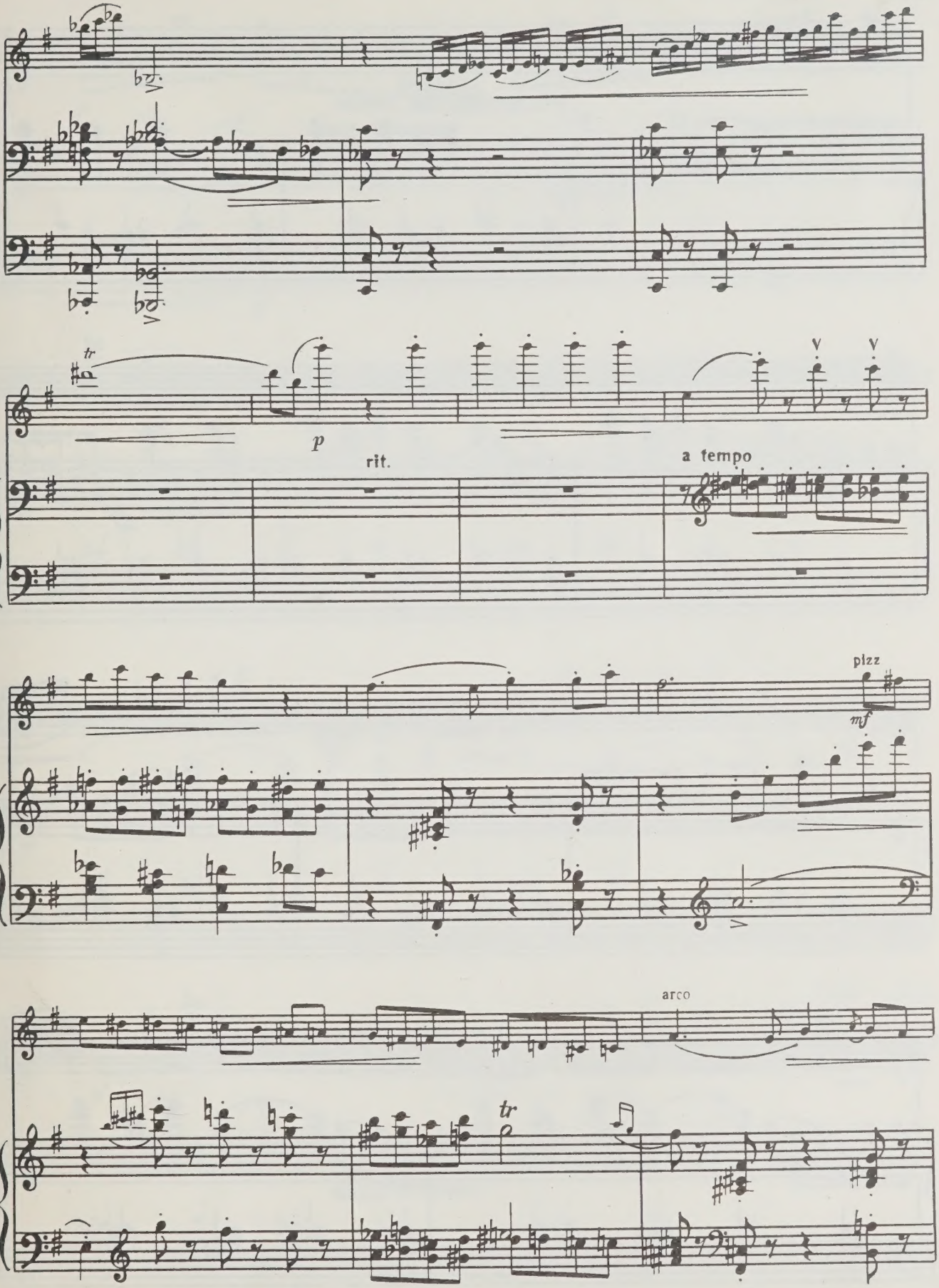
tr
p
rit.
a tempo
pizz
mf
arco
tr

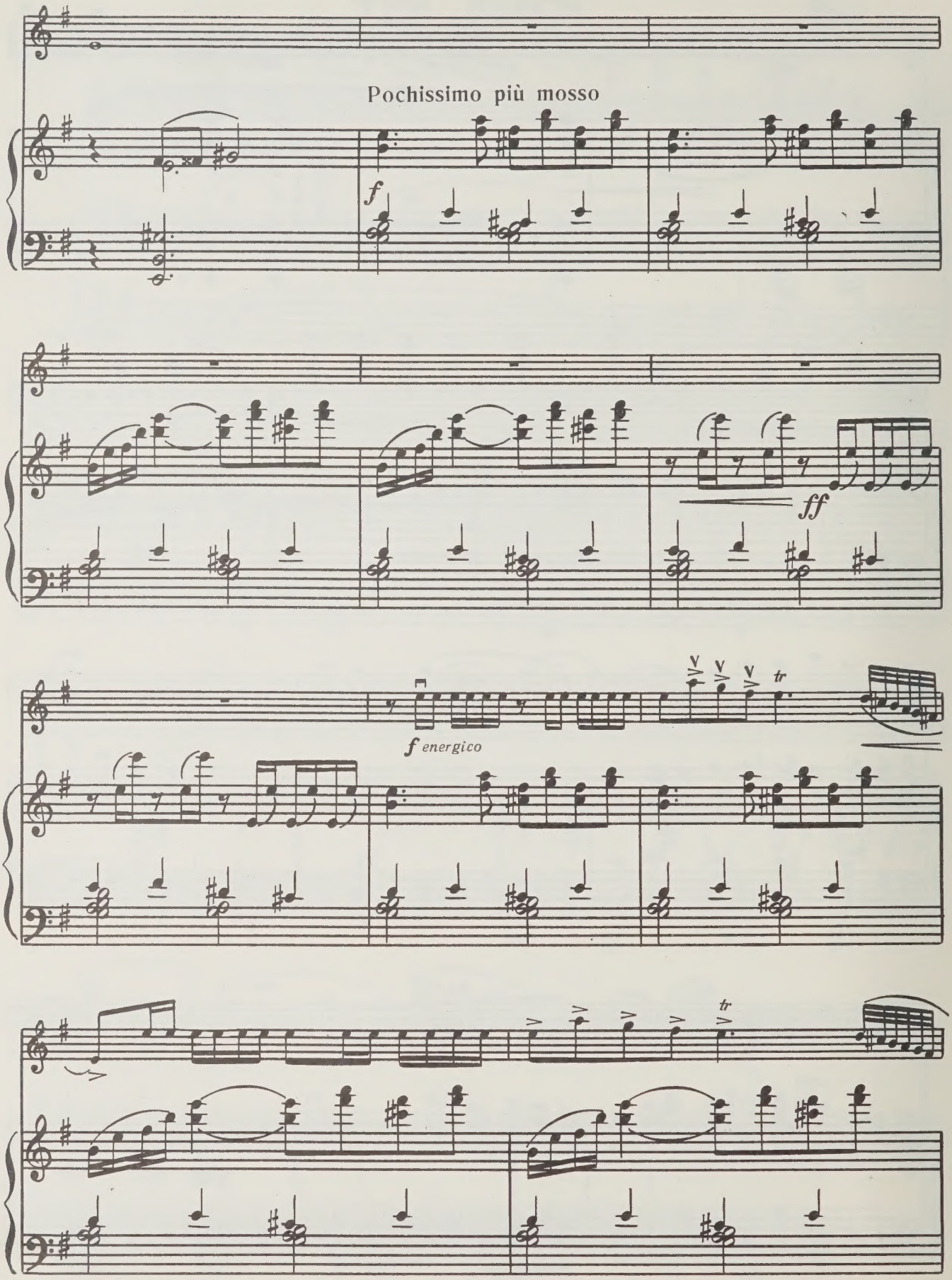
Pochissimo più mosso
f
ff
f energico
tr
tr

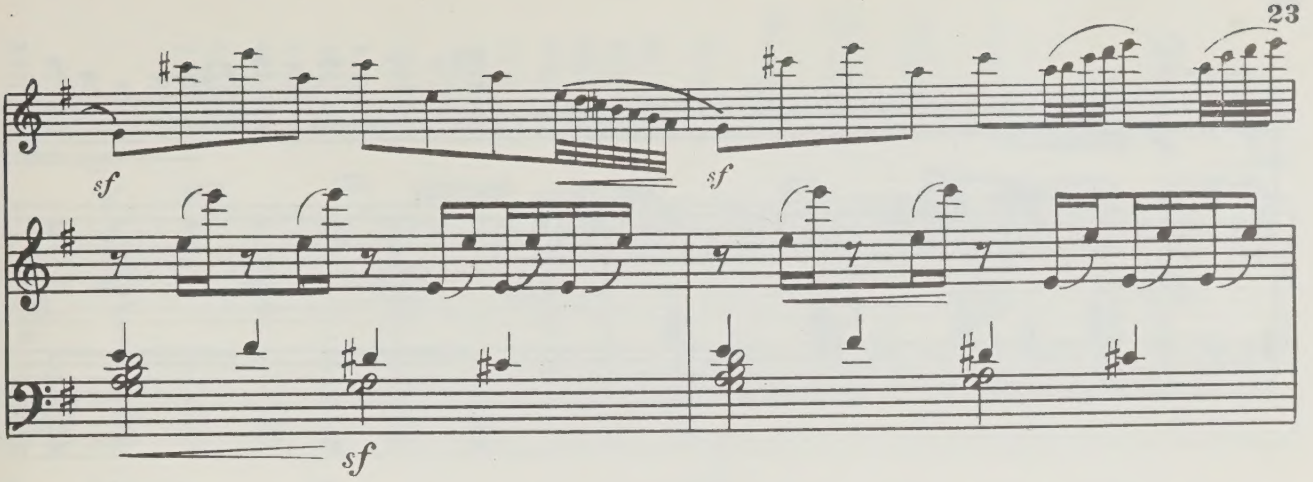
sf
sf
sf

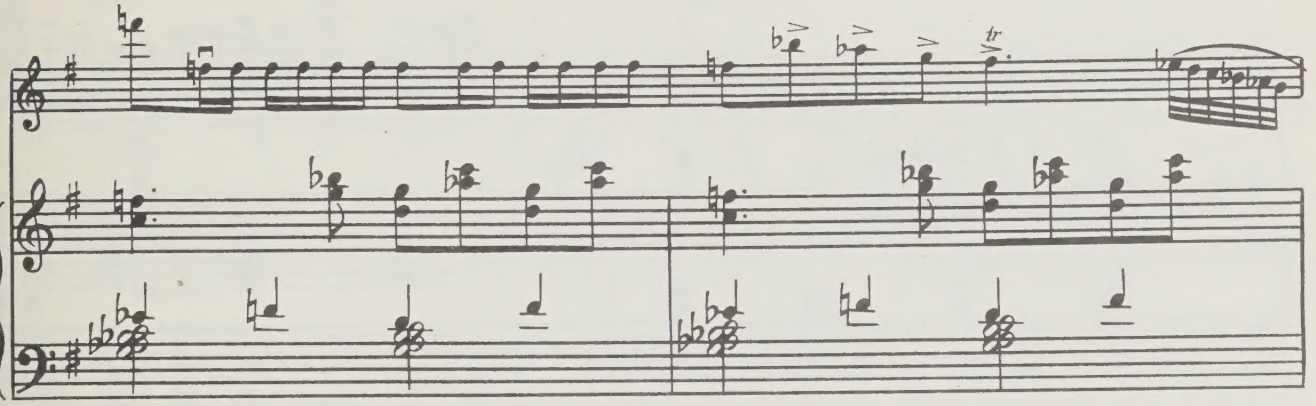
tr

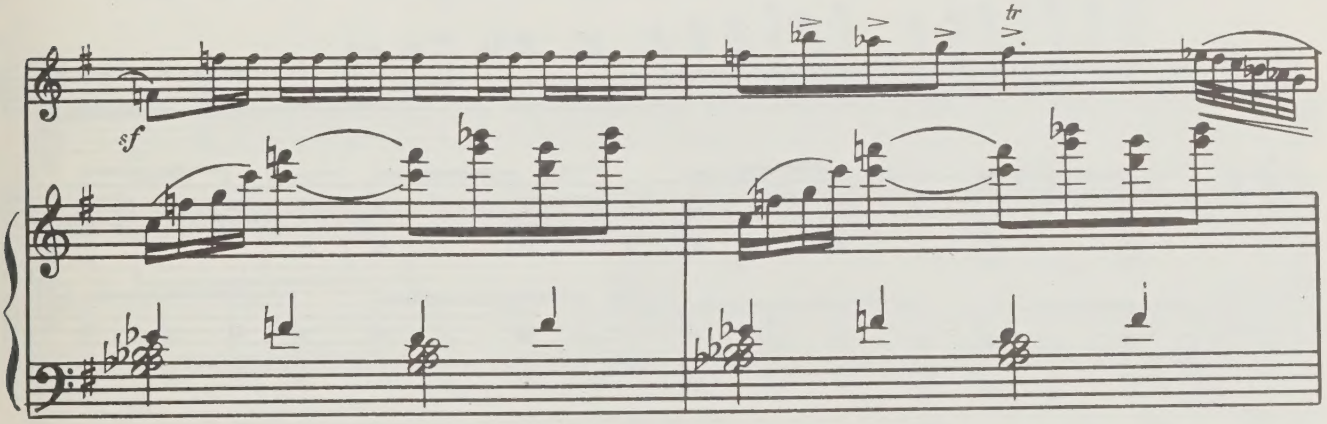
sf
tr

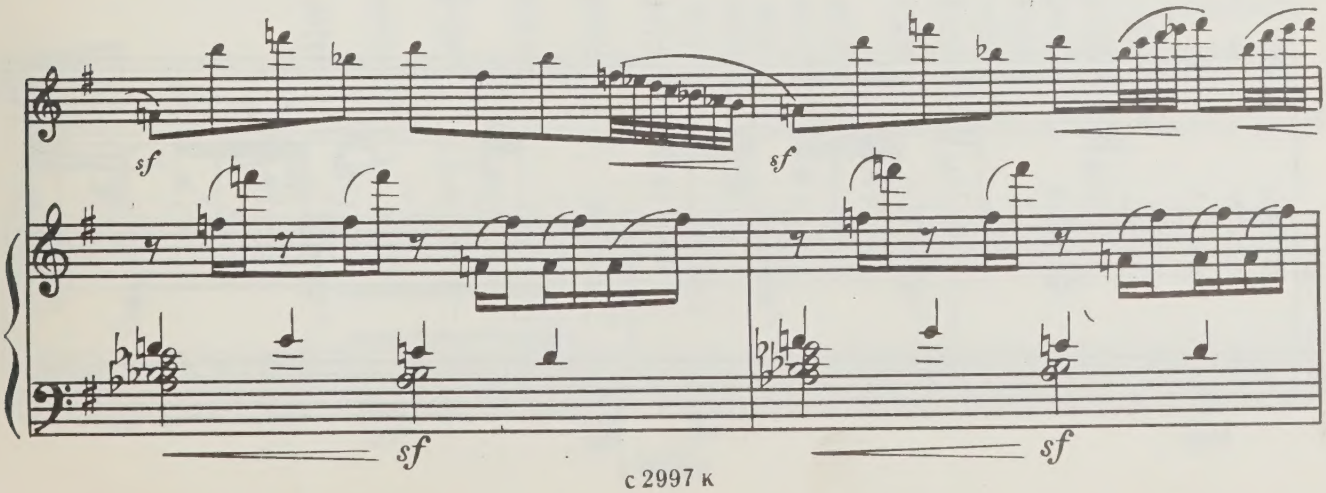
sf
sf
sf
sf

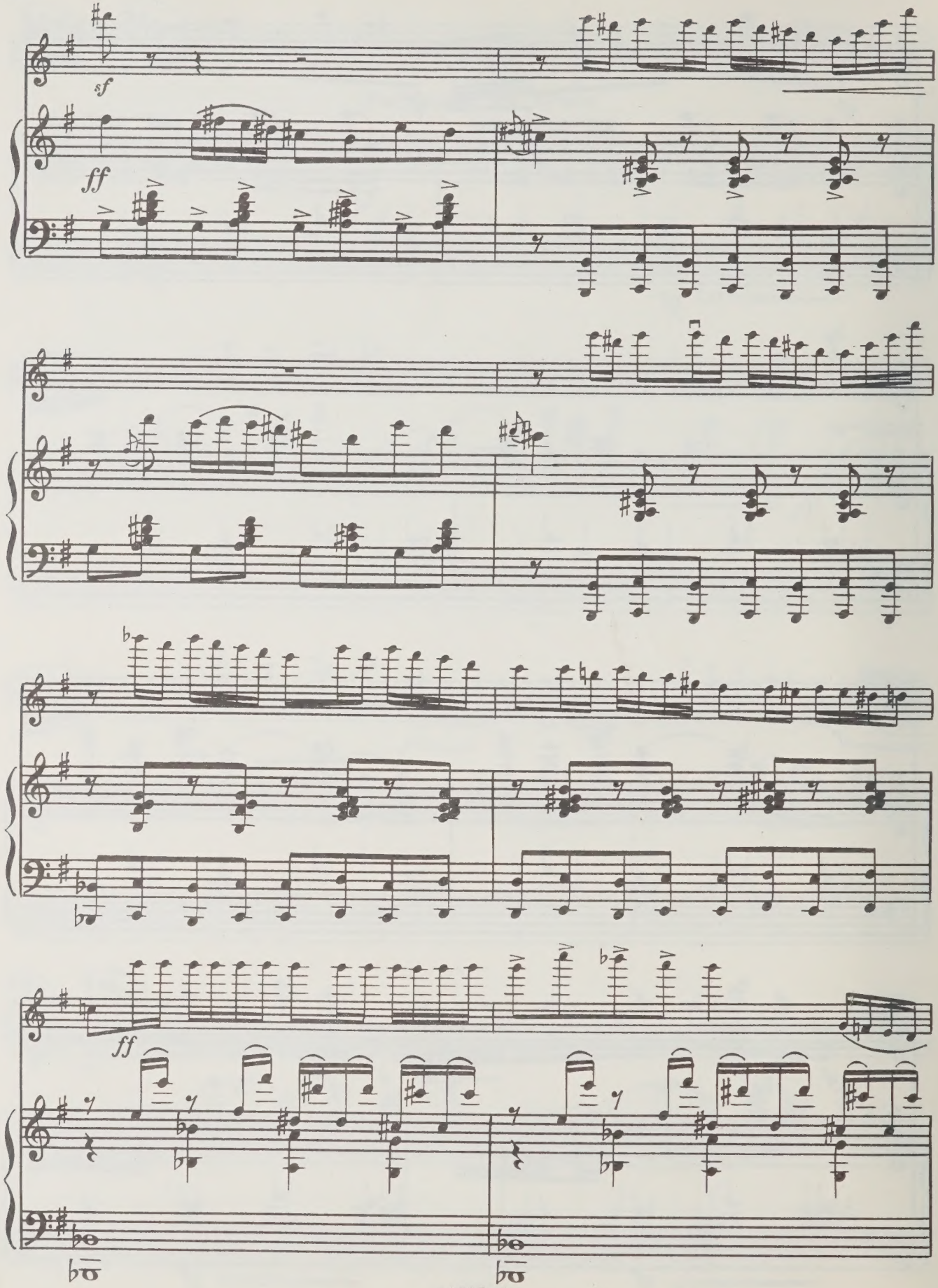
sf
ff
ff

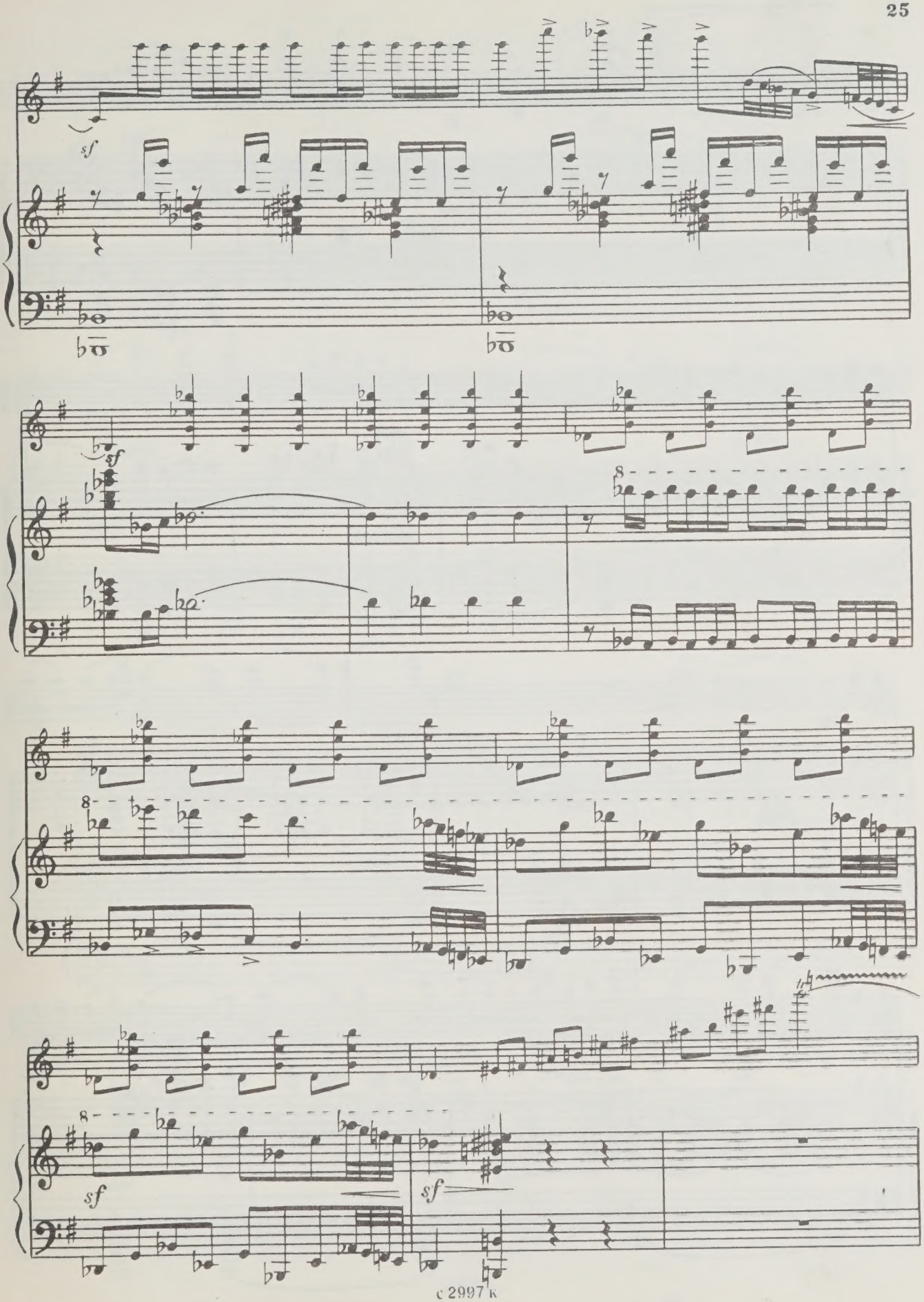
sf
sf
sf
sf

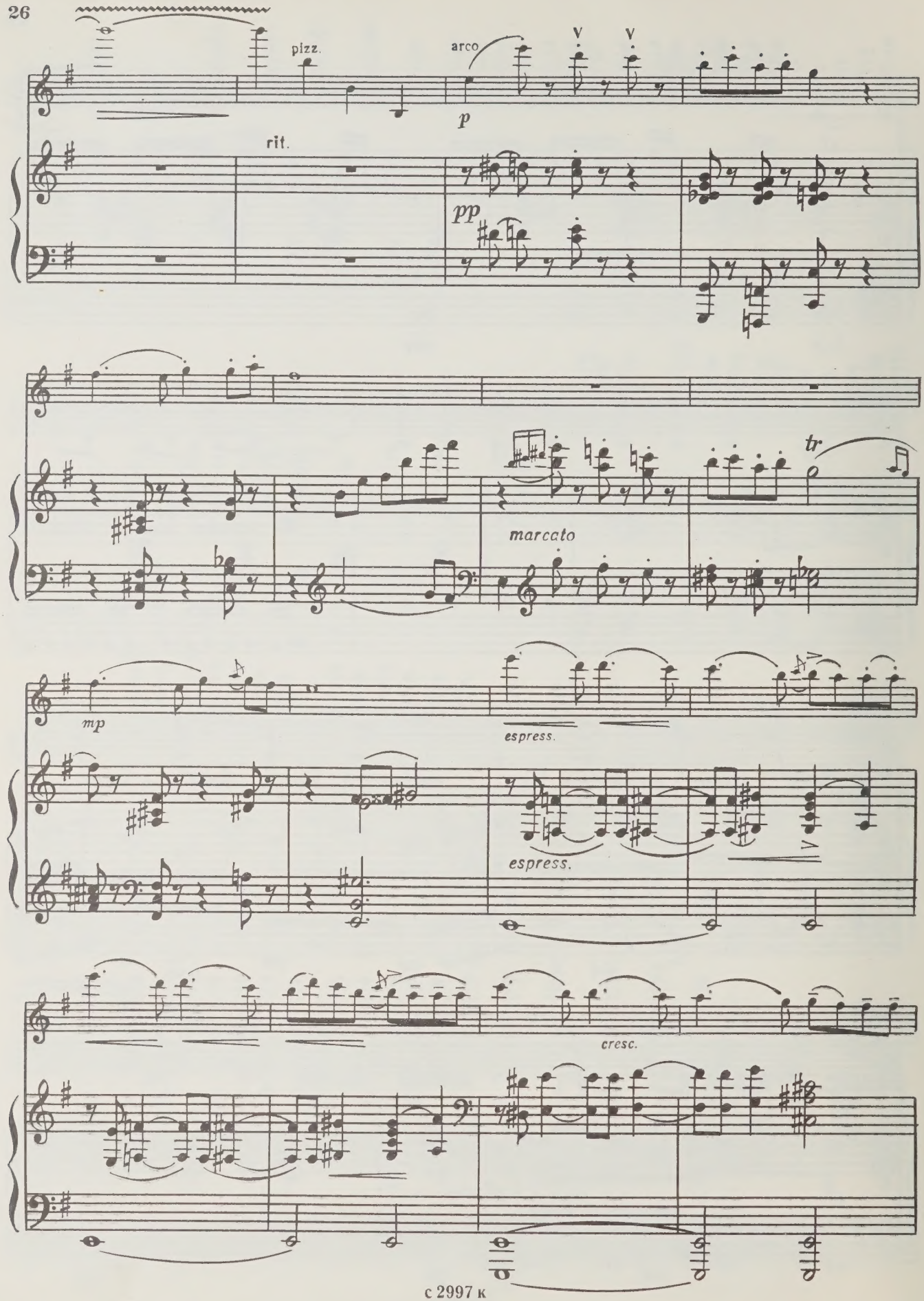
pizz.
arco
p
rit.
pp
tr
marcato
mp
espress.
espress.
cresc.

rit.

pp

a tempo

rit.

a tempo

pp

pp

II

con sord.

Andante

poco accel.

poco rit.

pp

poco accel.

poco rit.

с 2997 к

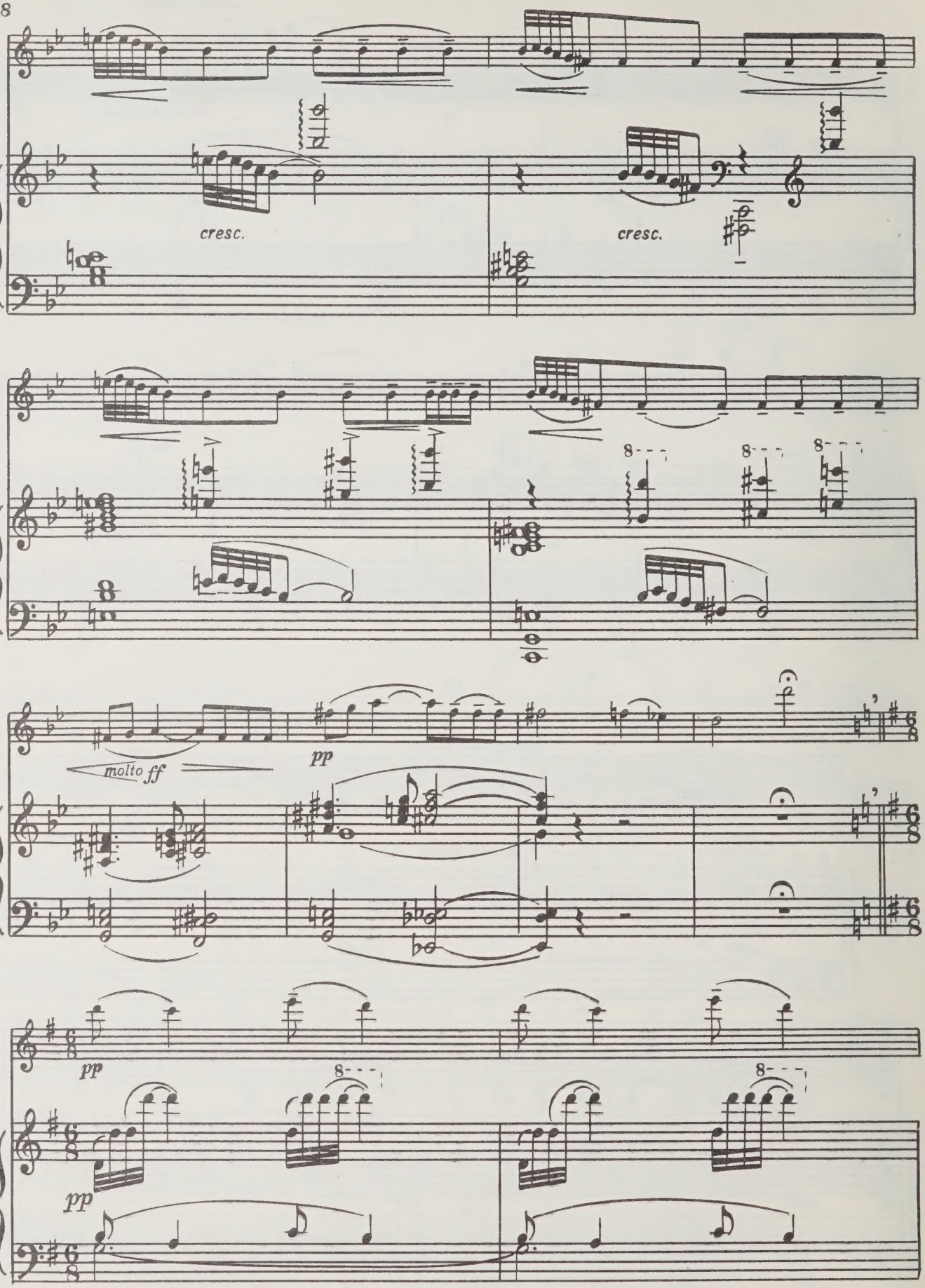
cresc.
cresc.
molto ff
pp
pp
pp

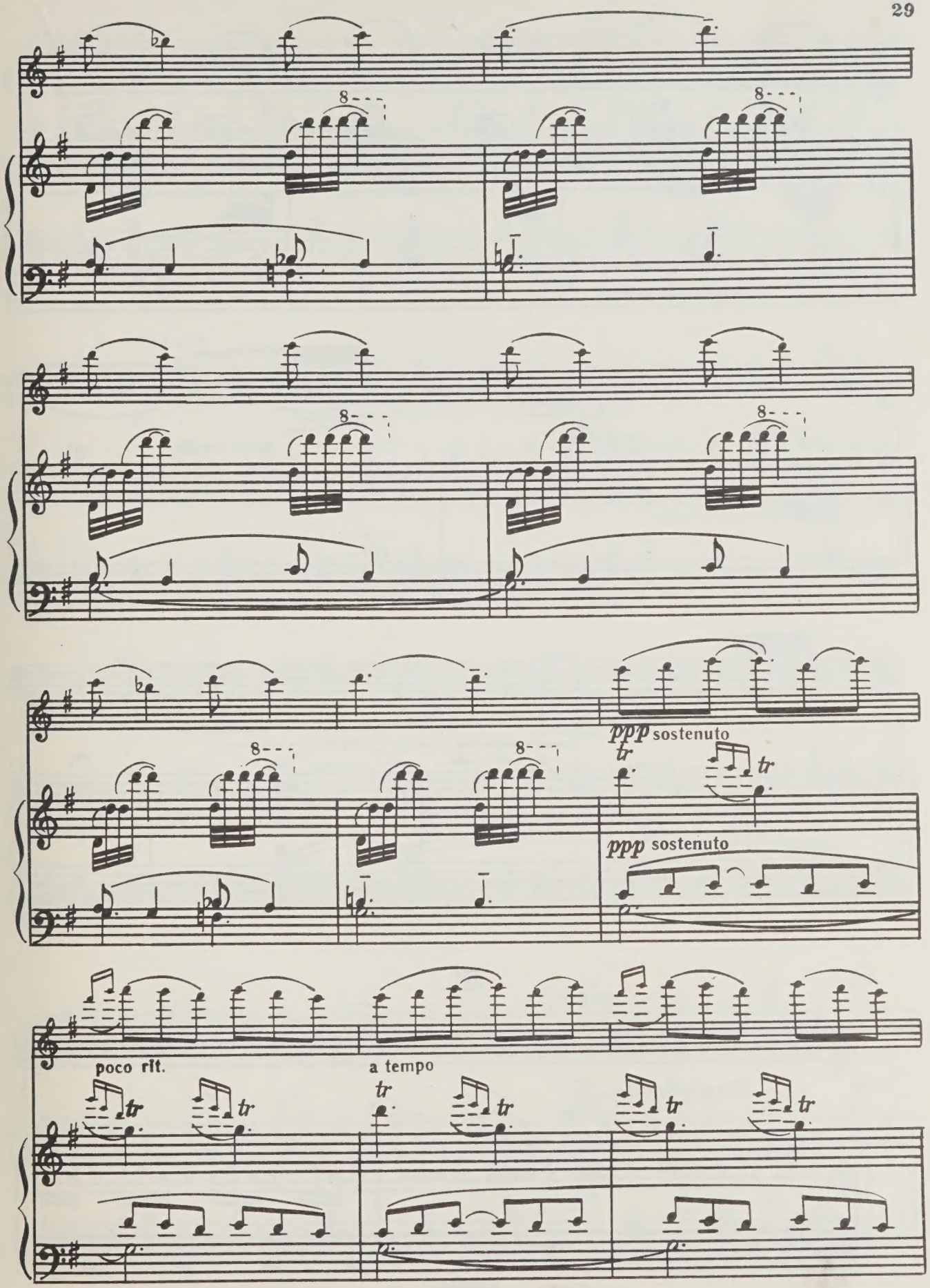
ppp sostenuto
ppp sostenuto
poco rit.
a tempo

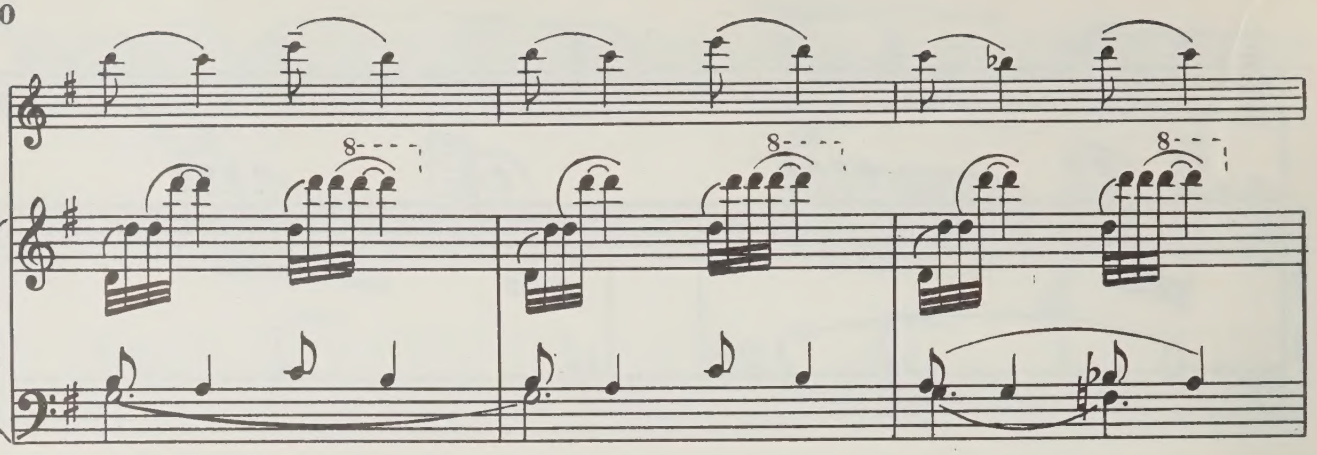

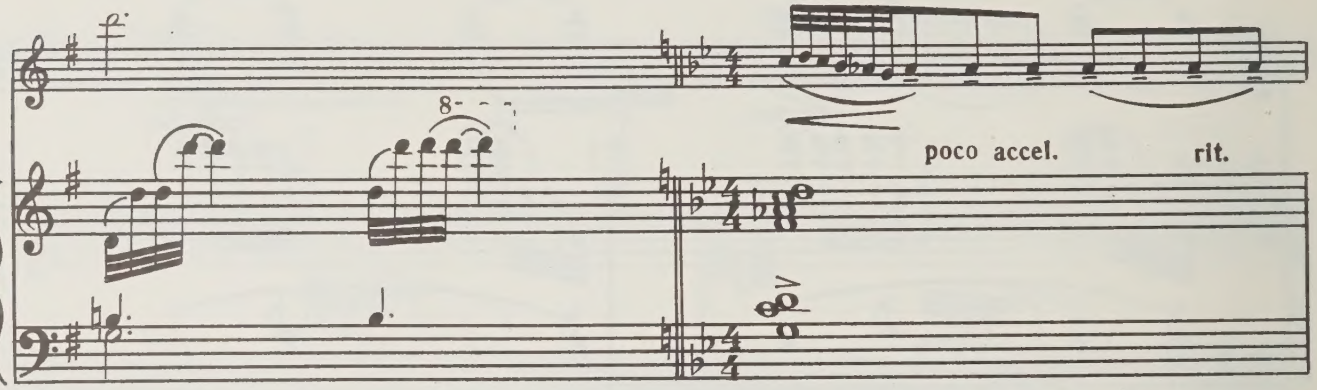

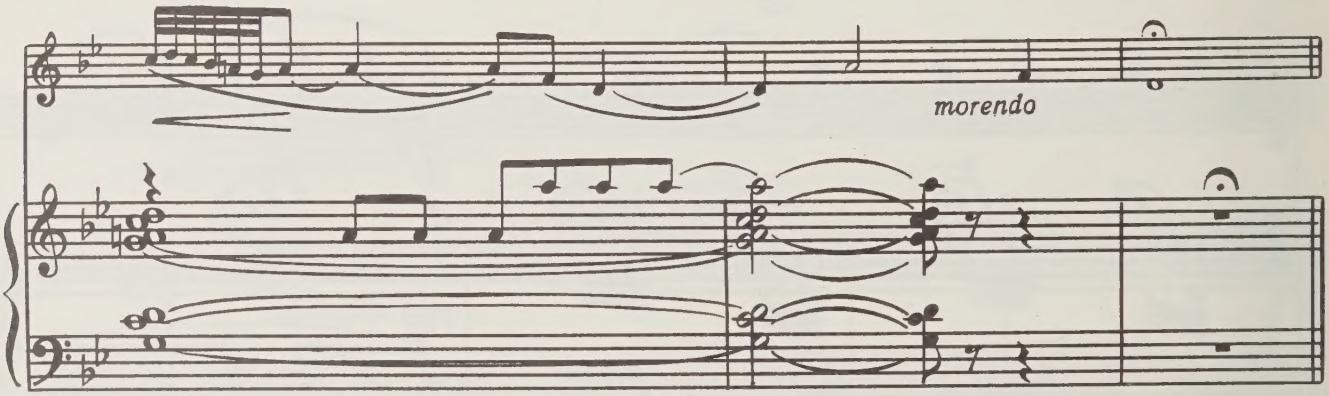

III

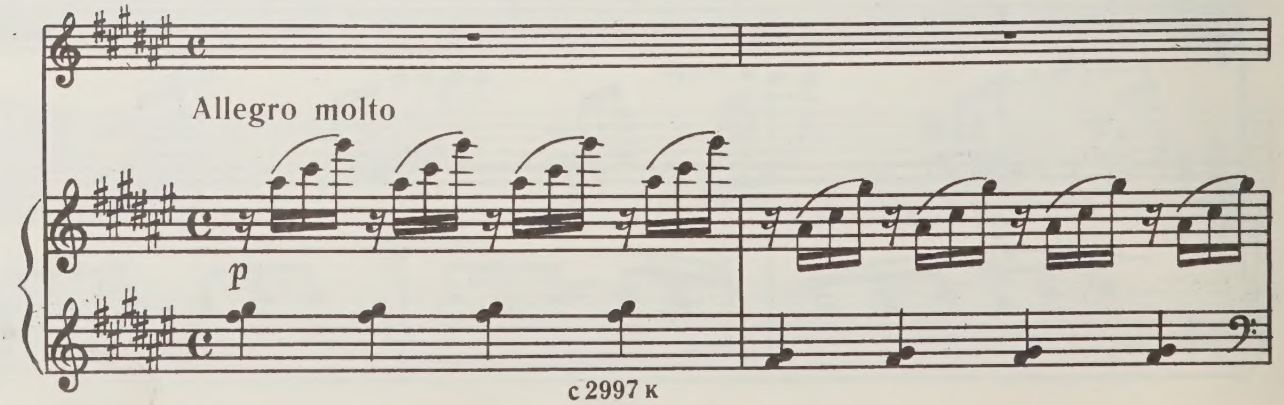

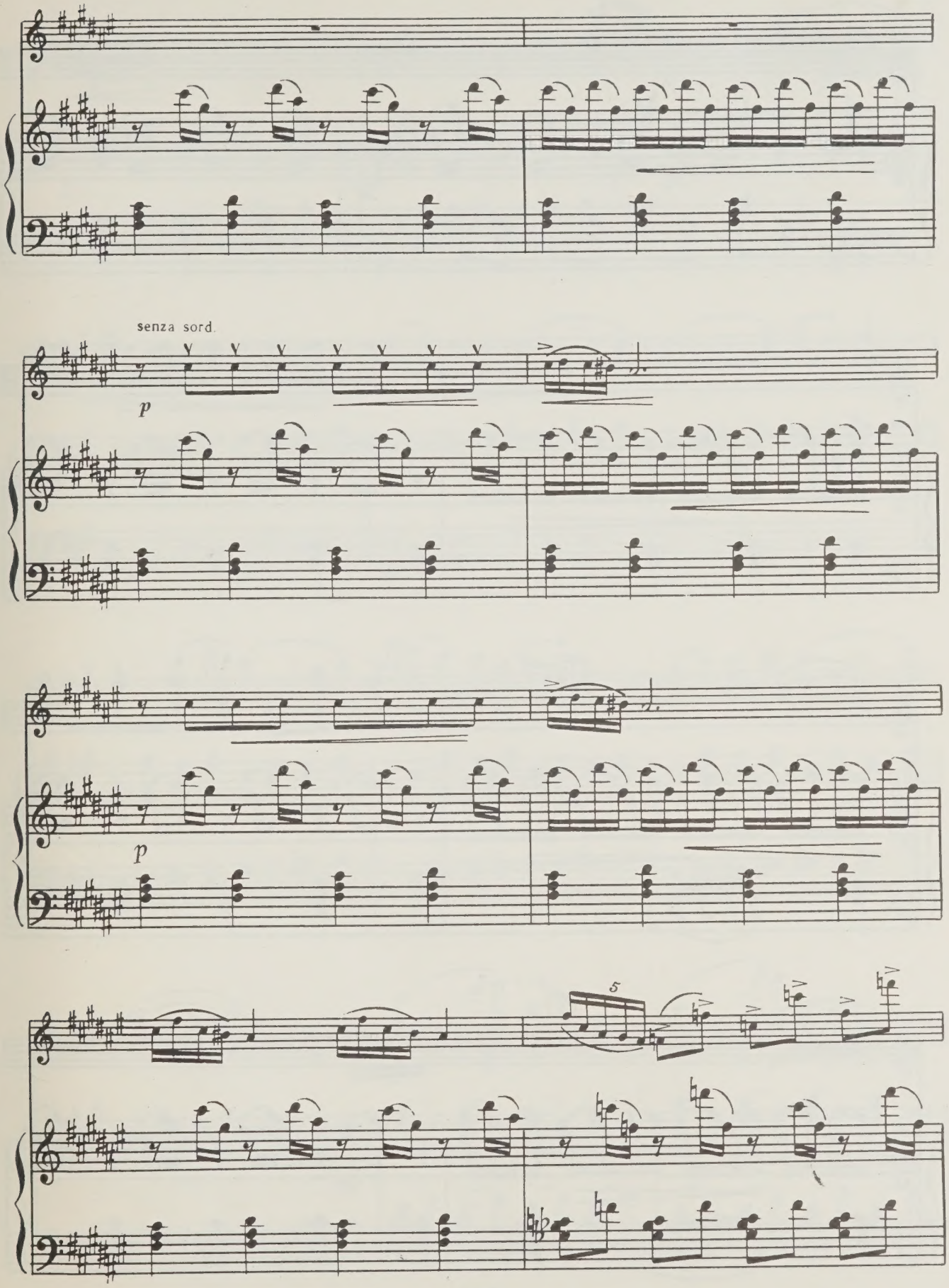
senza sord.
p
p
5

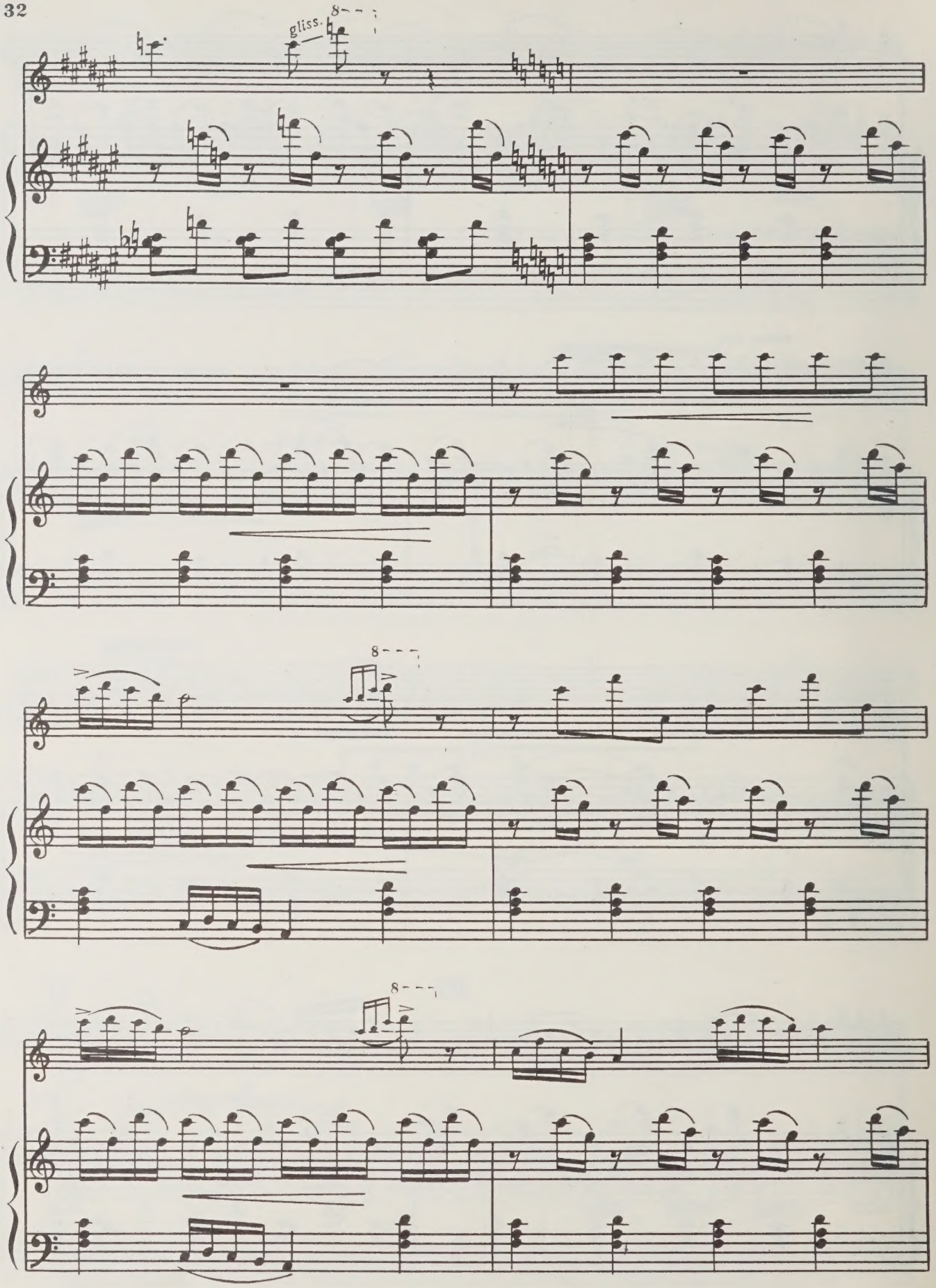
gliss.
8
8
8

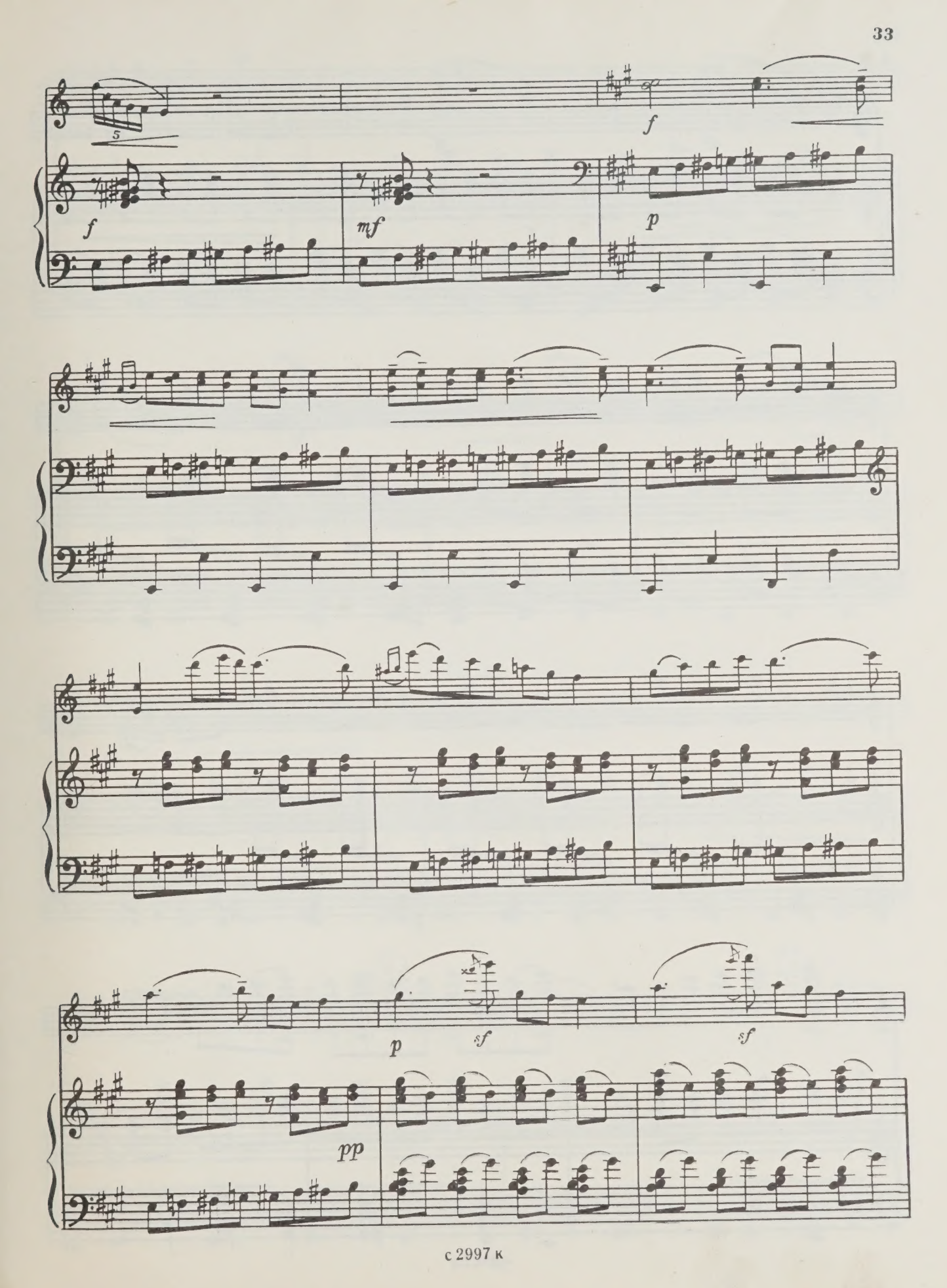
f
f
mf
p
p
sf
sf
pp

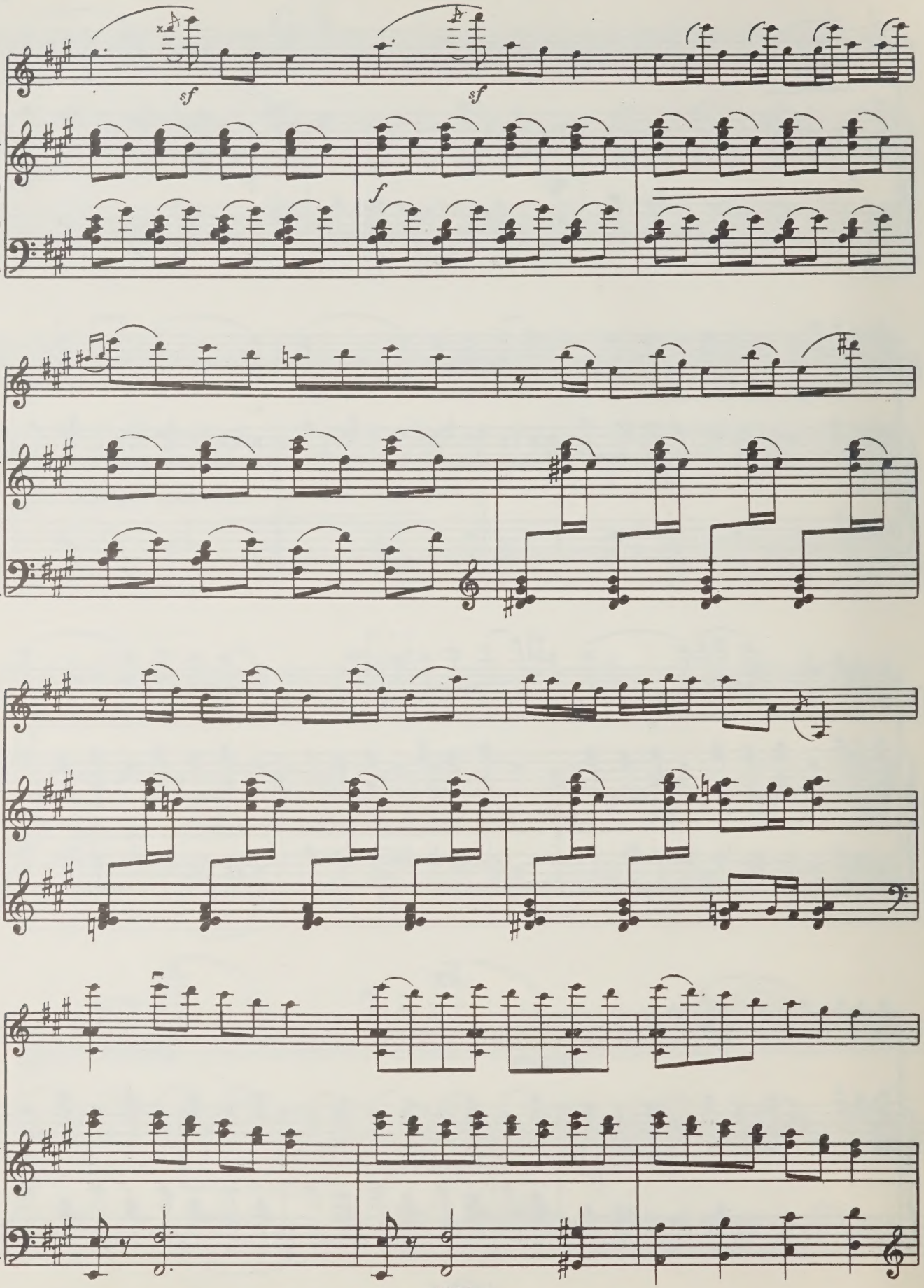
sf
sf
f

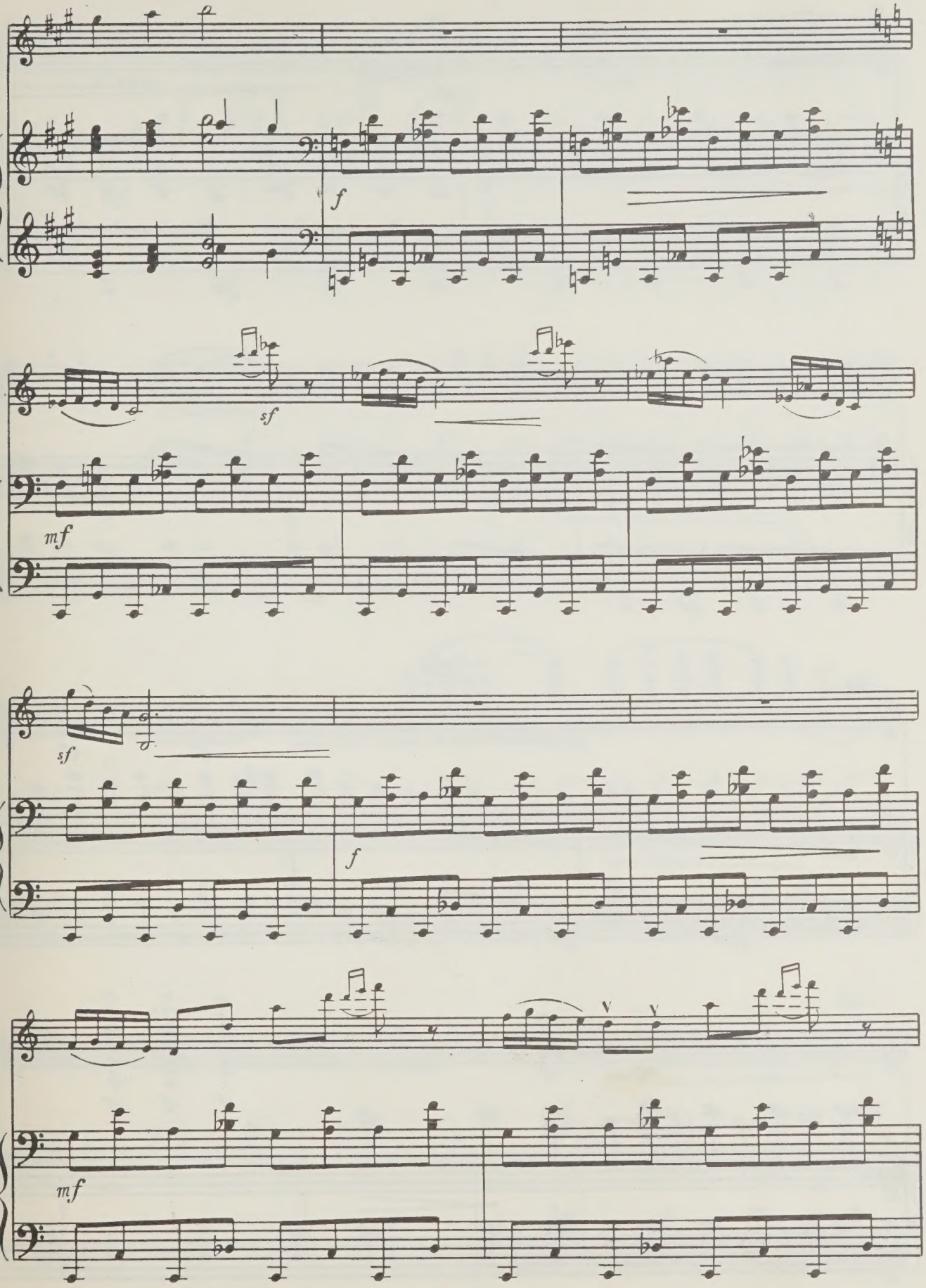
f
sf
mf
sf
f
mf

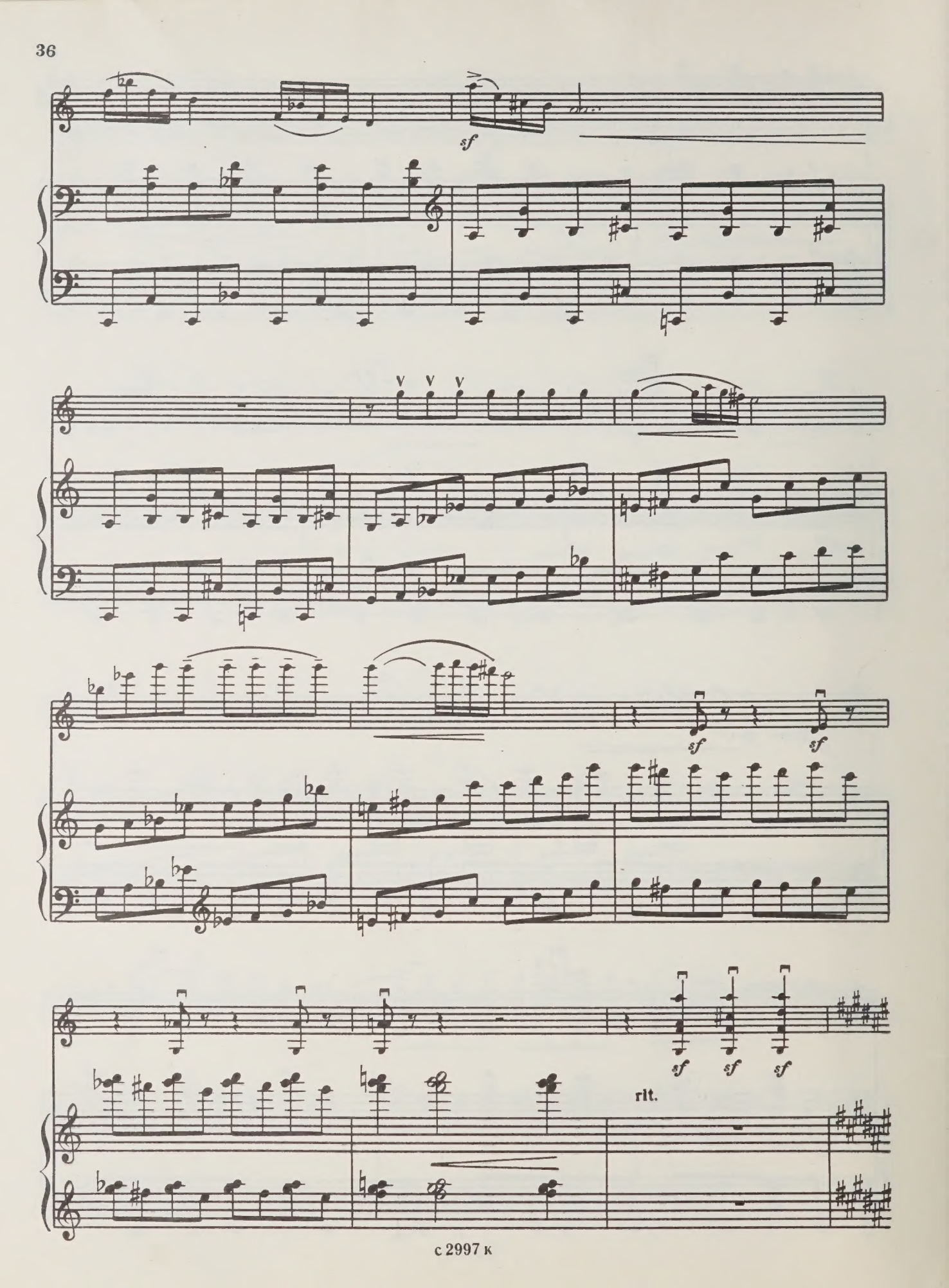
sf
sf
sf
sf
sf
sf
sf
rit.

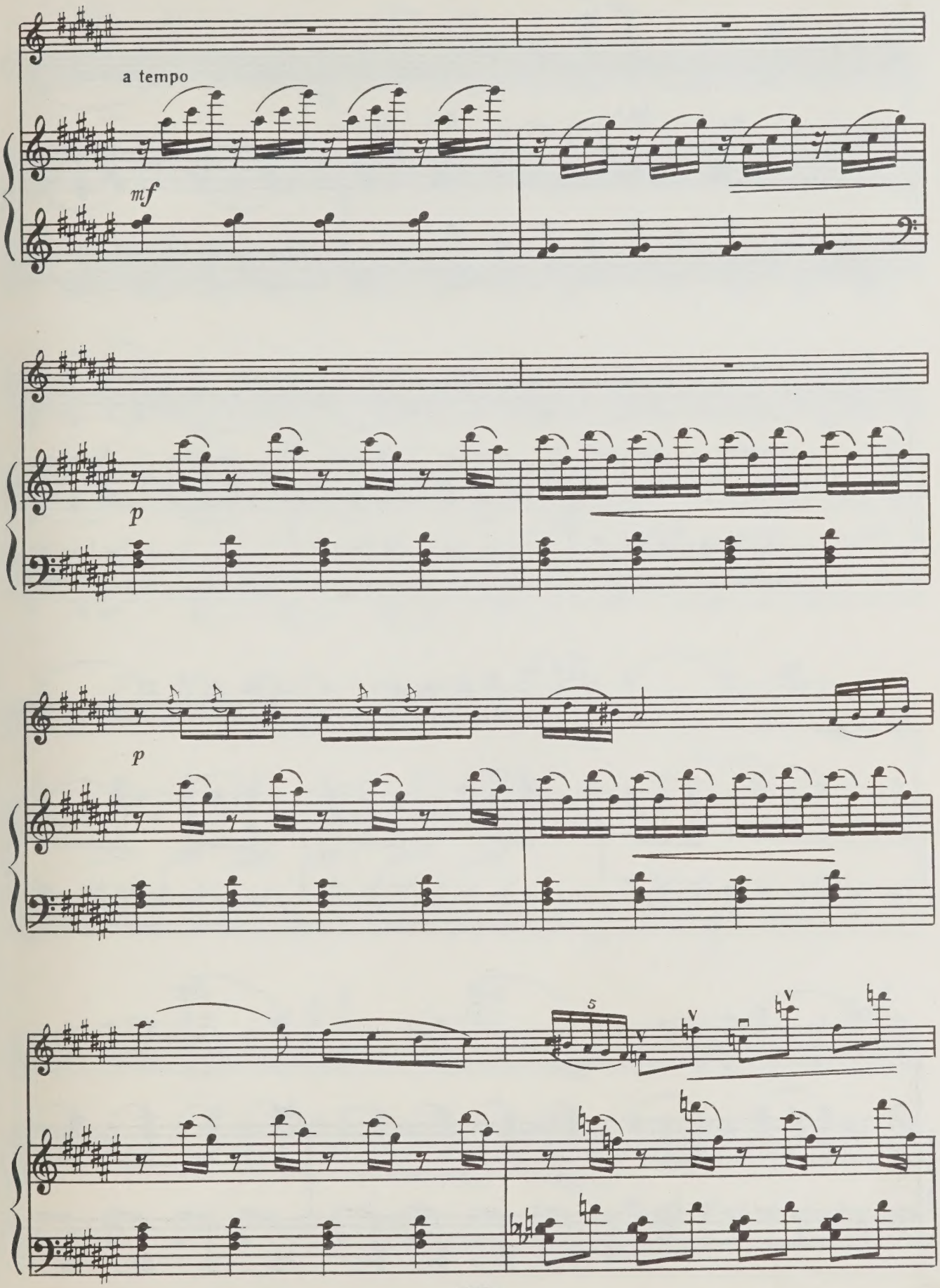
a tempo
mf
p
p
5

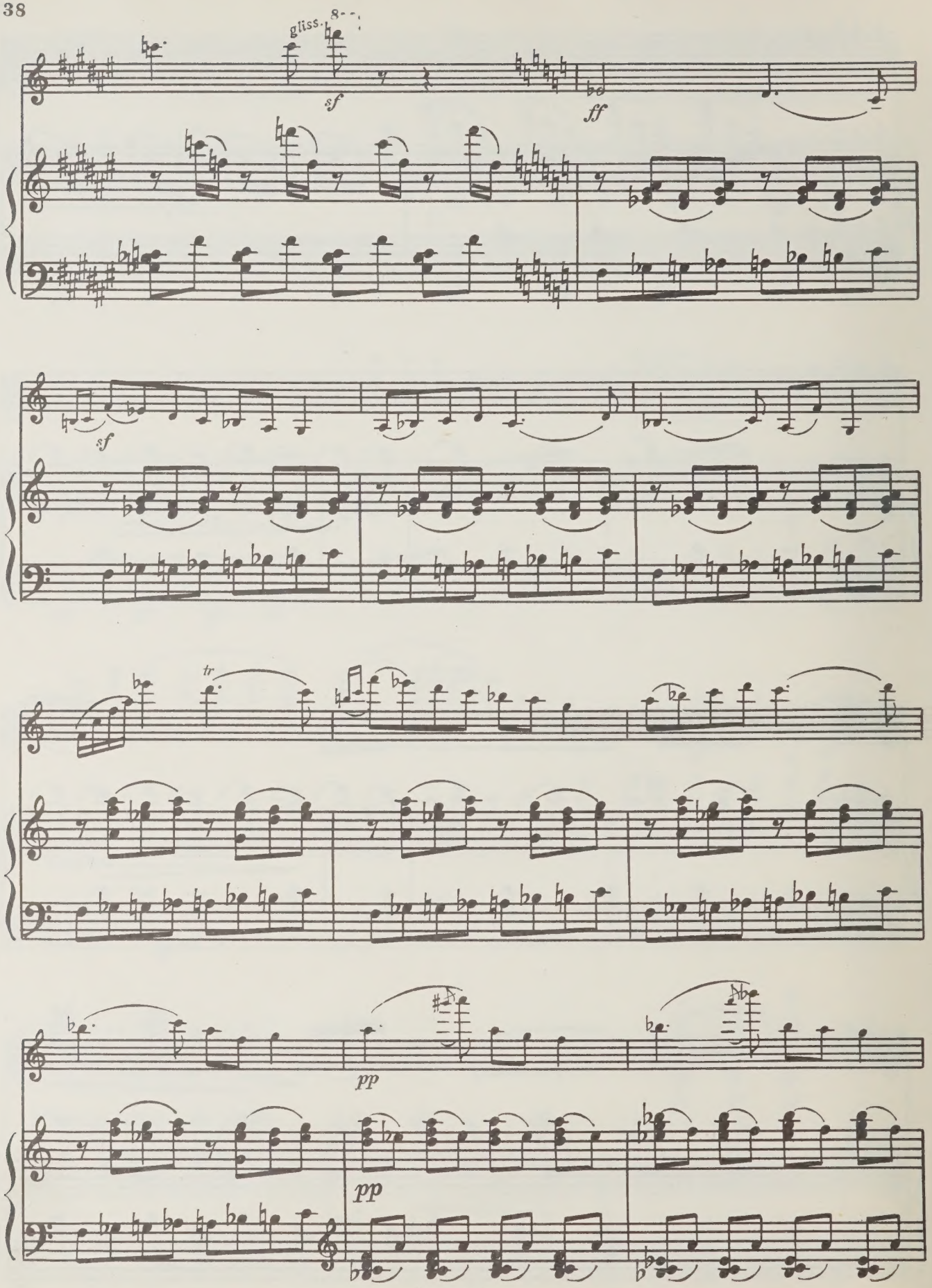
gliss.
8
sf
ff
sf
tr
pp
pp

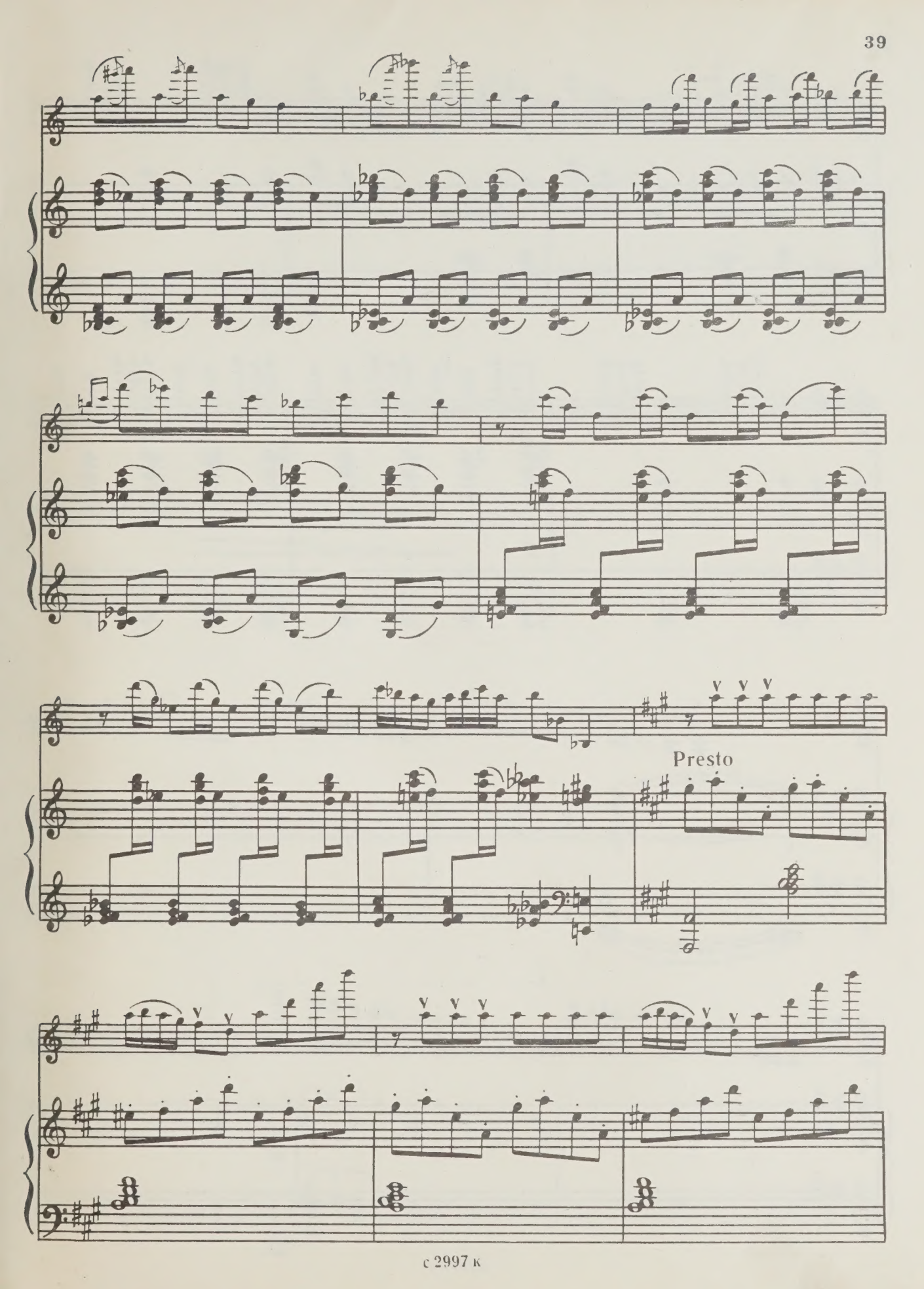
Presto

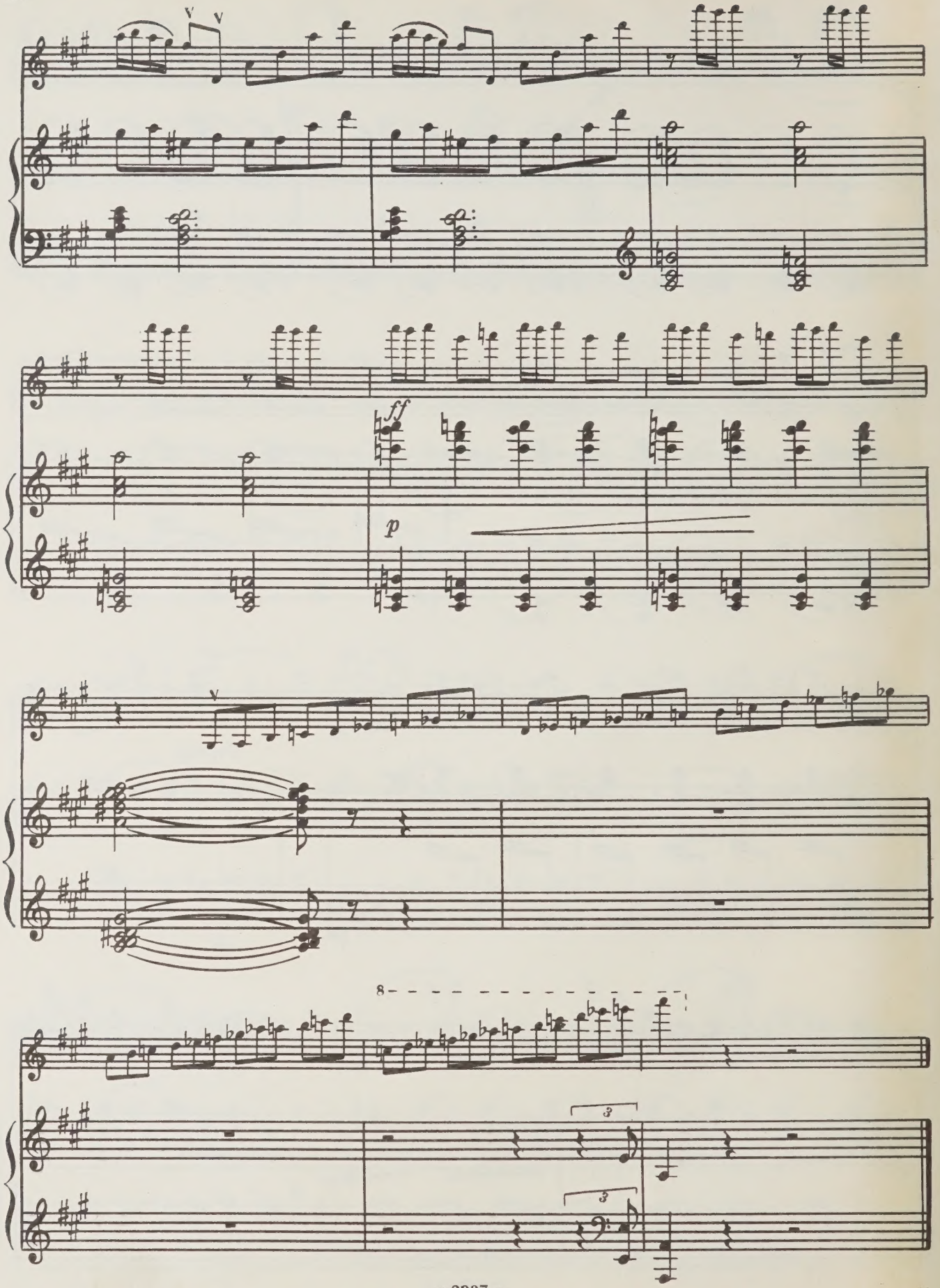
ff
p
8
3
3

65 к.

Отар Васильевич Тактакишвили
ПЬЕСЫ
для скрипки и фортепиано

Редактор Е. Баранкин Техн. редактор Е. Ставицкая
Корректор М. Ефименко

Подп. к печ. 25/I-74 г. Форм. бум. 60×90 1/8. Печ. л. 6,5. Уч.-изд. л. 6,5. Тир. 1000 экз.
Изд. № 2997. Зак. 312. Цена 65 к. Бумага № 1

Всесоюзное издательство «Советский композитор», Москва,
набережная Мориса Тореза, 30

Московская типография № 17 «Союзполиграфпрома» при Государственном Комитете
Совета Министров СССР по делам издательств, полиграфии и книжной торговли,
Москва 113093, ул. Щипок, 18

Т $\frac{90601-145}{082(02)-74}$ 437—74

UNIVERSITY OF TORONTO
Violin
EDWARD JOHNSON
MUSIC LIBRARY

М
221
Т262 Р4

Скрипка

МЕЛОДИЯ

для скрипки и фортепиано

Редакция партии скрипки И. Политковского

О. ТАКТАКИШВИЛИ

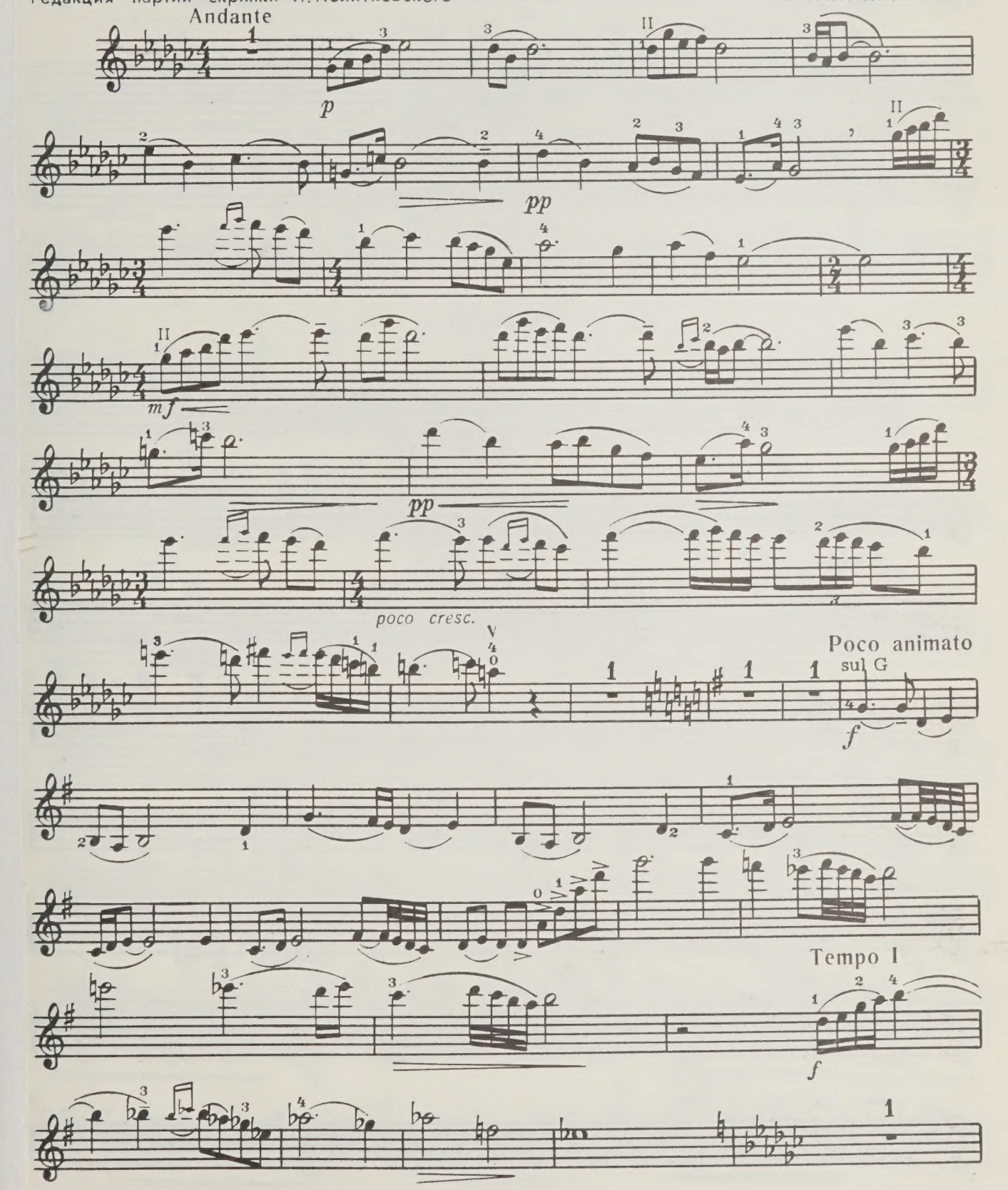

con sord.

pp

ppp

p

morendo

РОНДО

Allegro molto

sul G

f

p

p

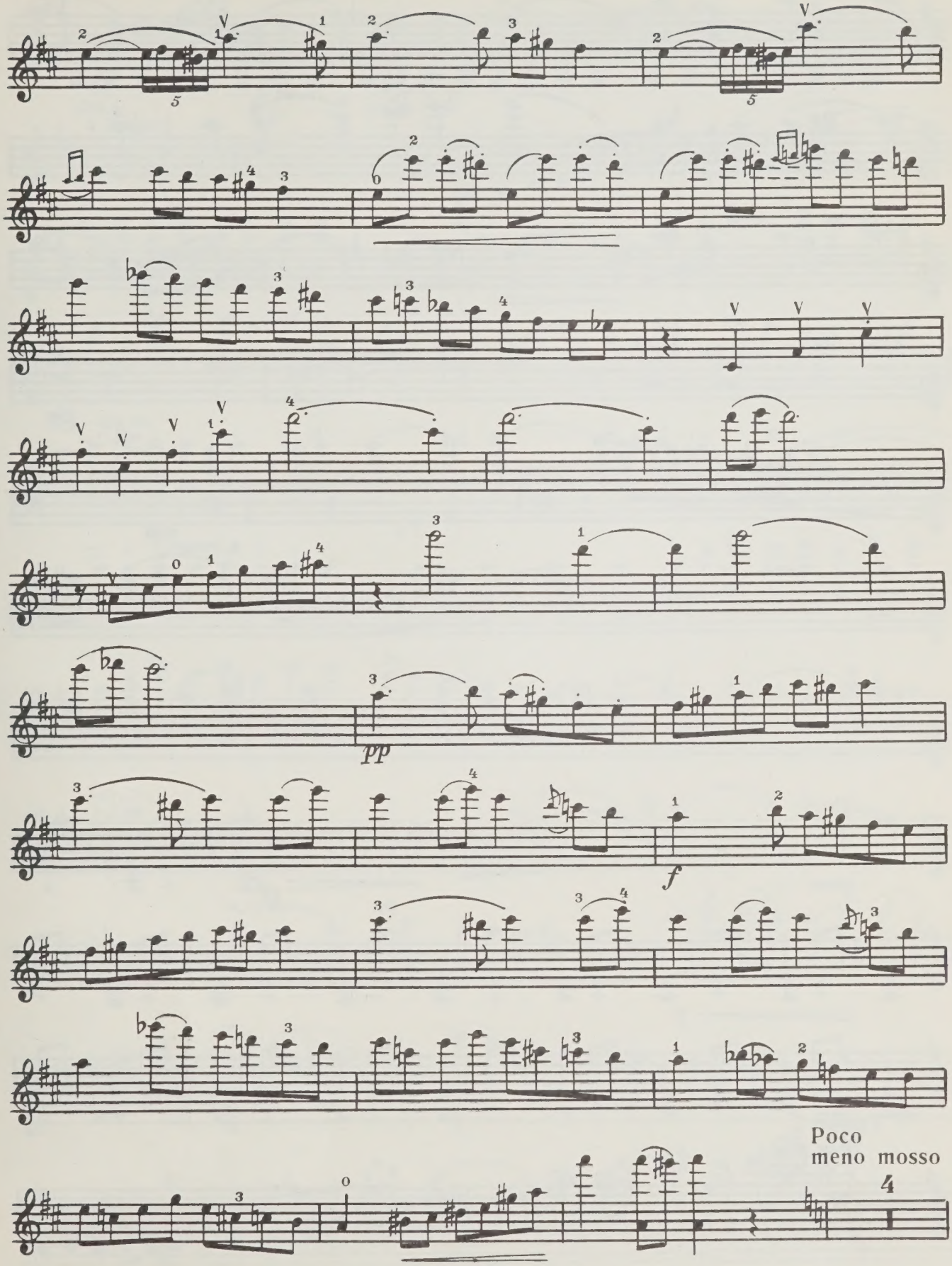

с 2997 к

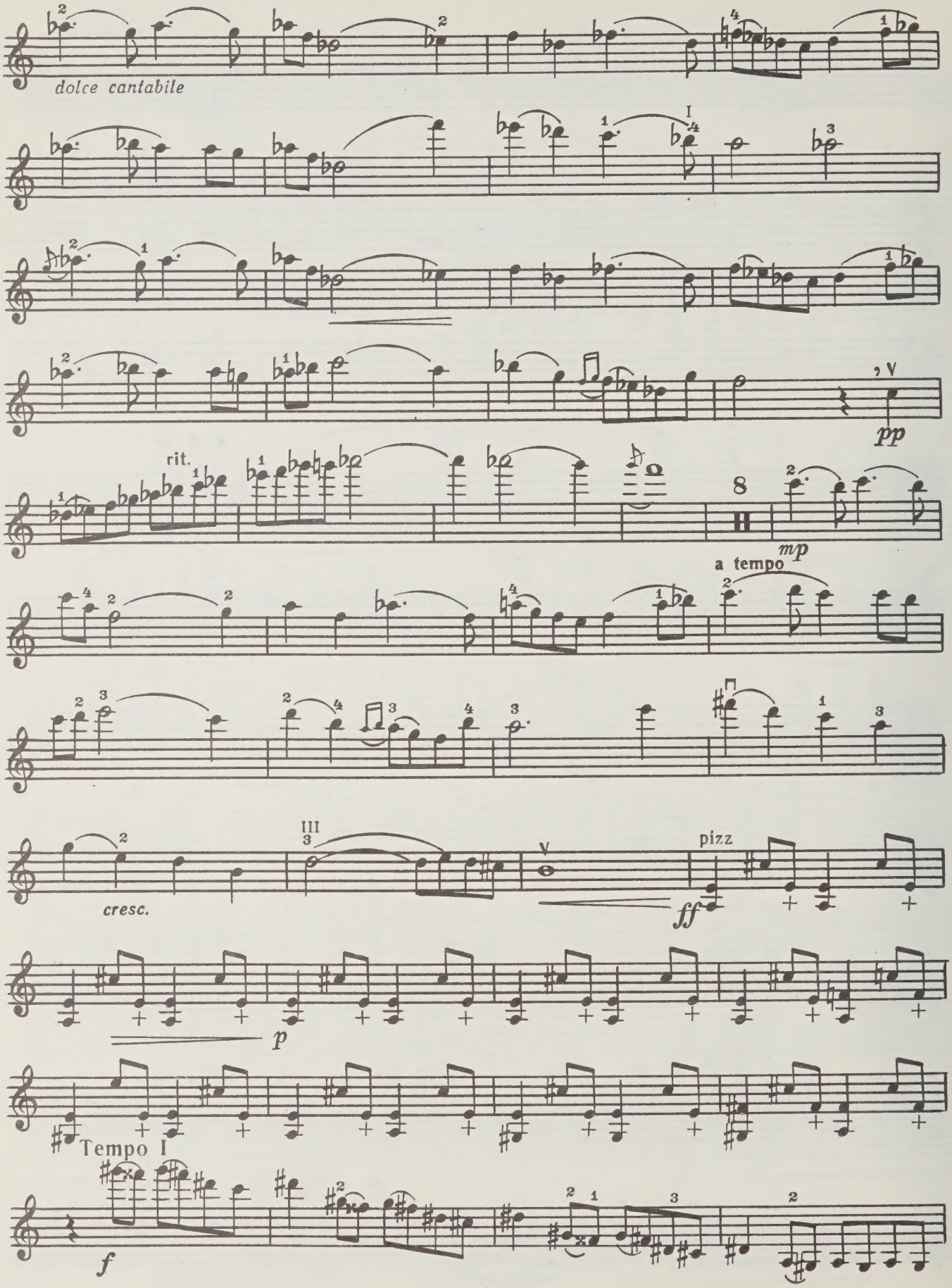
dolce cantabile
rit.
pp
8
a tempo
mp
cresc.
III
V
pizz
ff
p
Tempo I
f

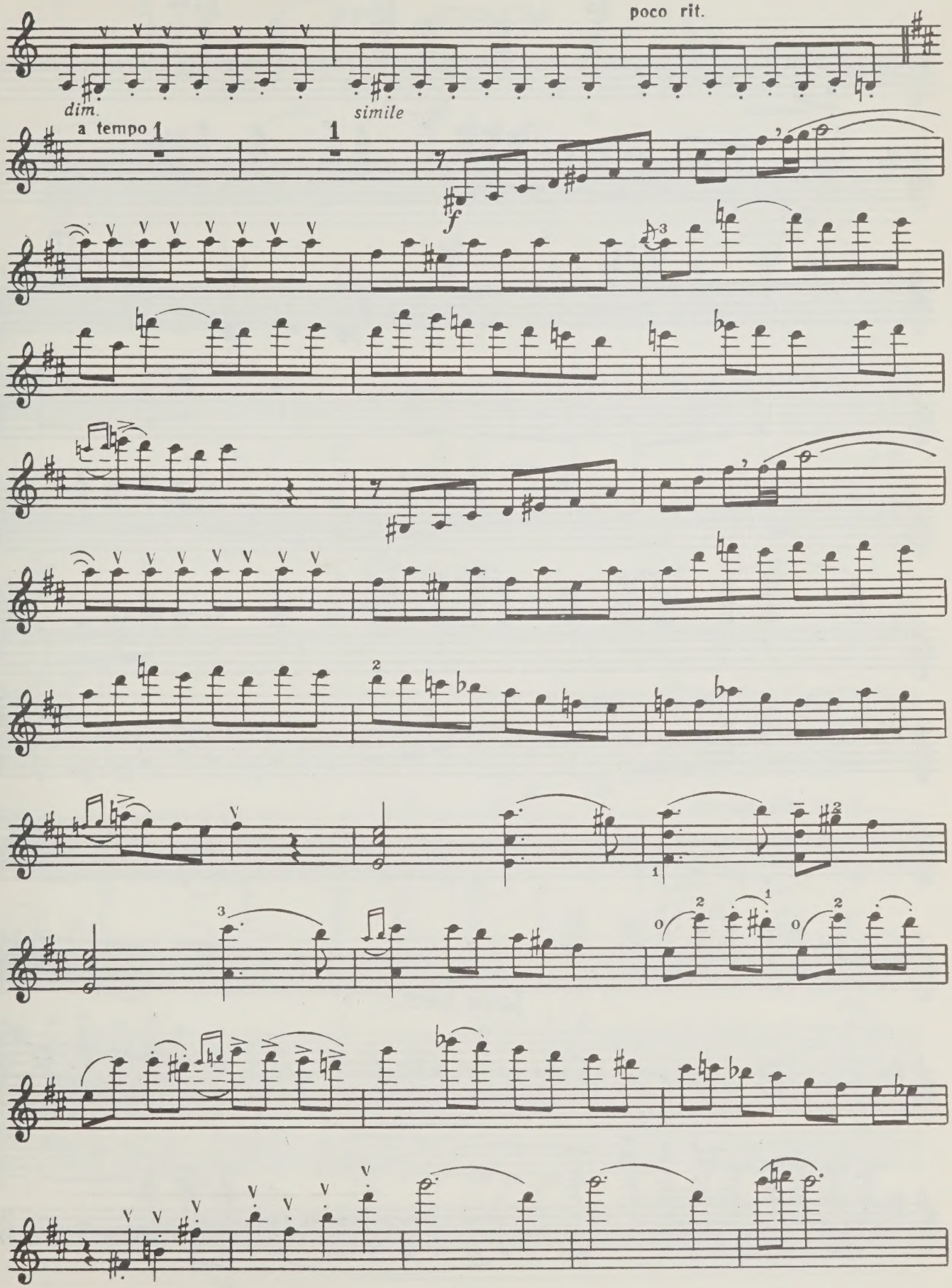

с 2997 к

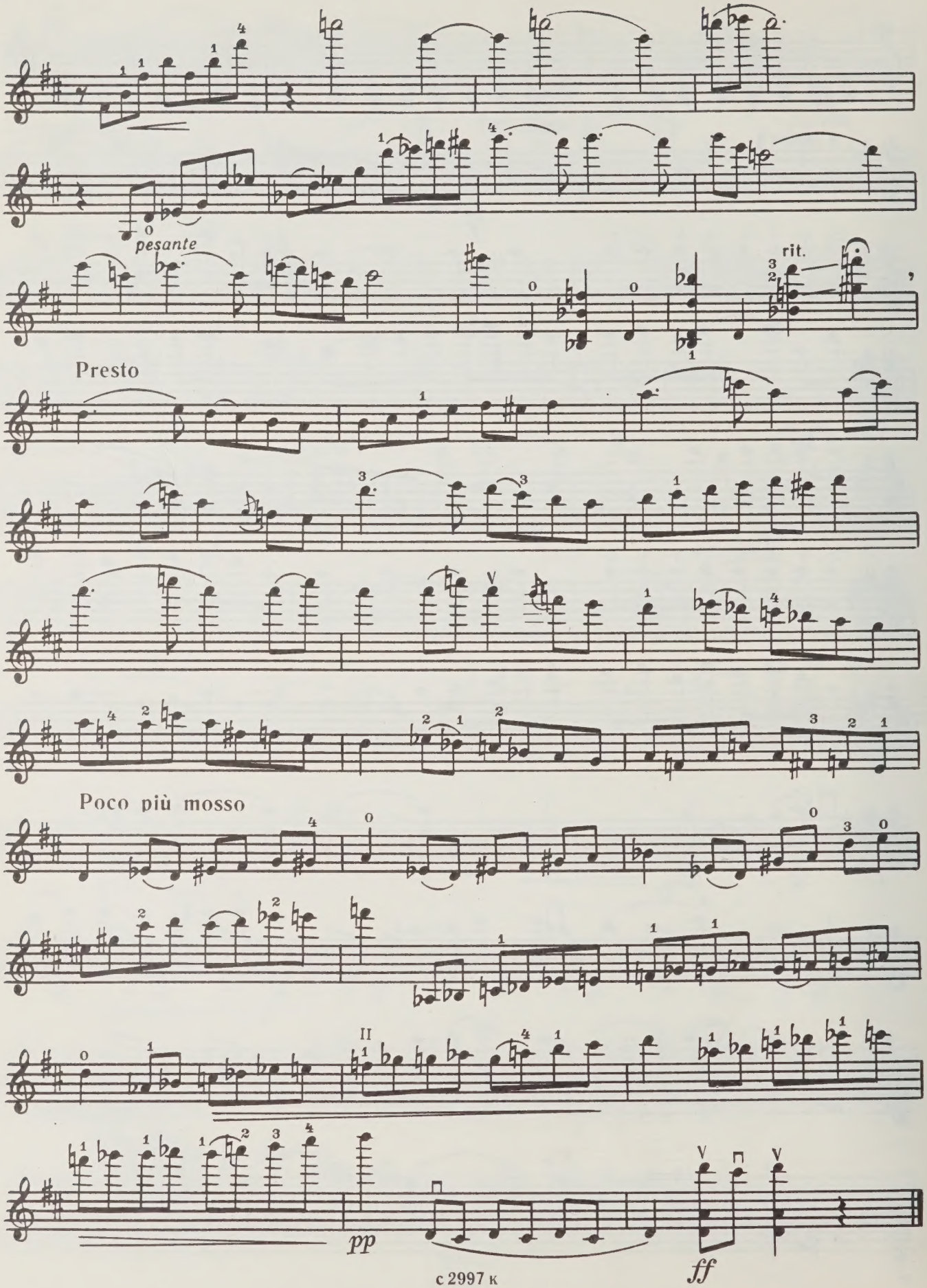
pesante
rit.
Presto
Poco più mosso
pp
ff

ТРИ ПЬЕСЫ

I

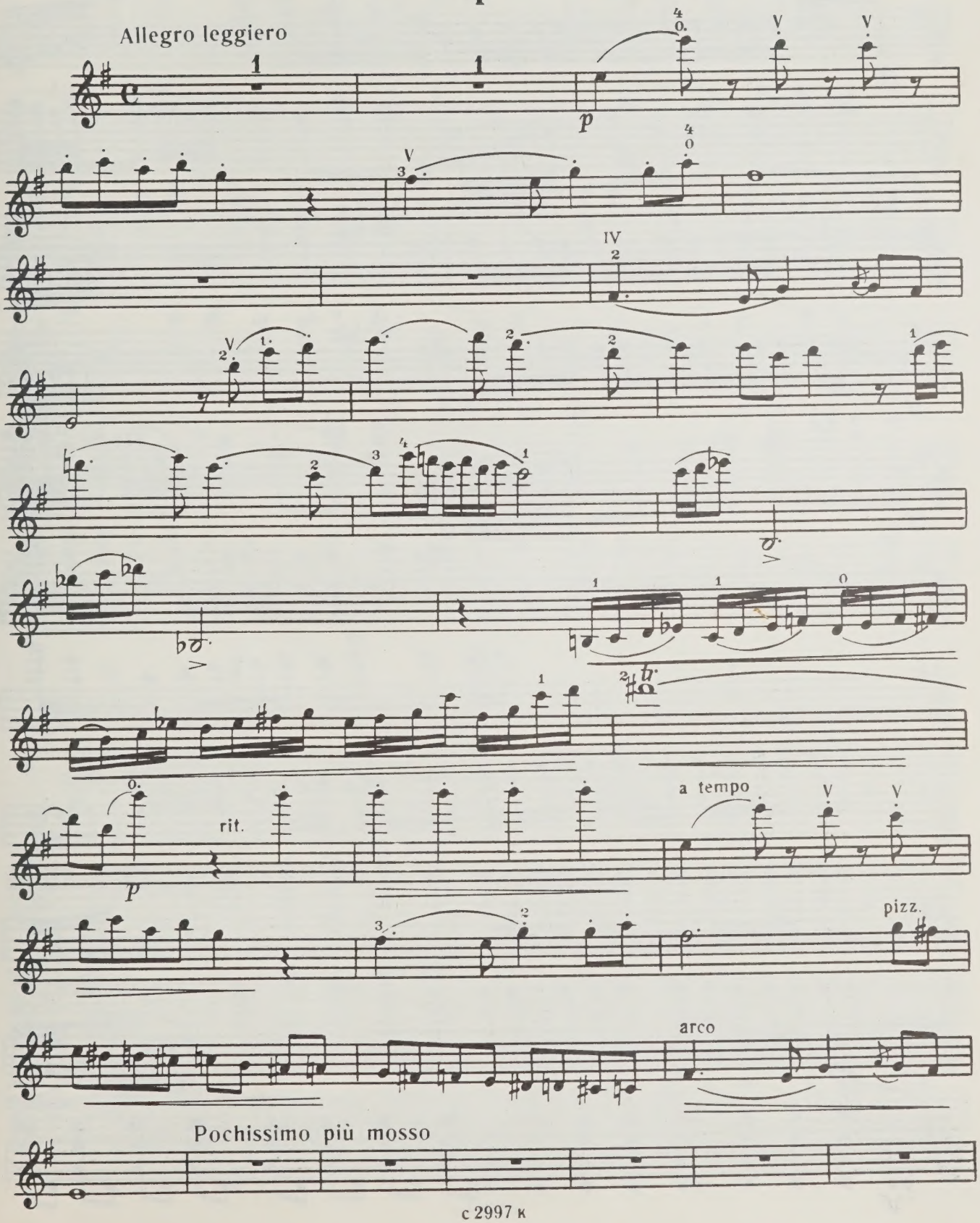
Allegro leggiero
p
rit.
a tempo
pizz.
arco
Pochissimo più mosso

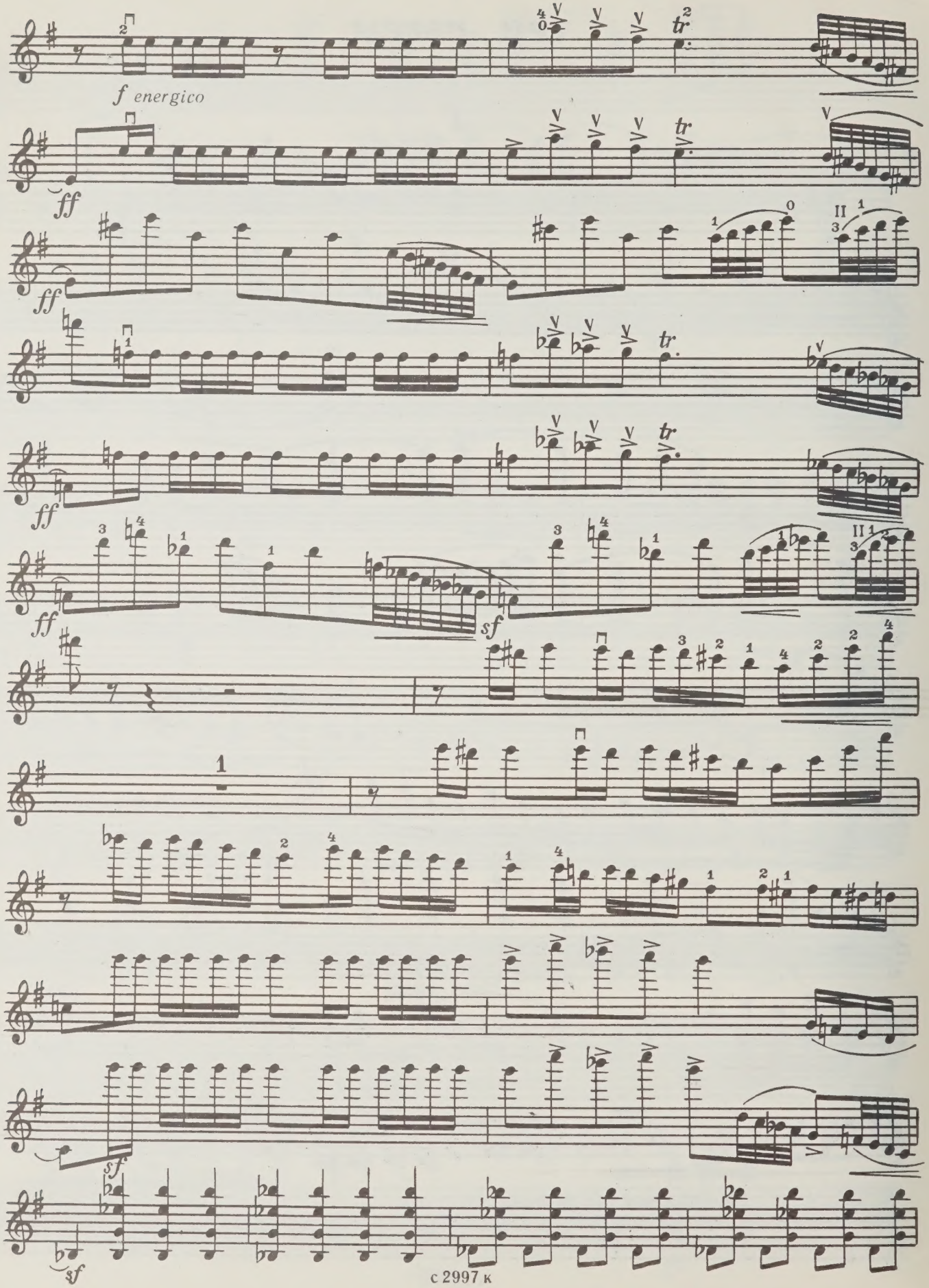
f energico
ff
ff
ff
ff
sf
1
sf
sf

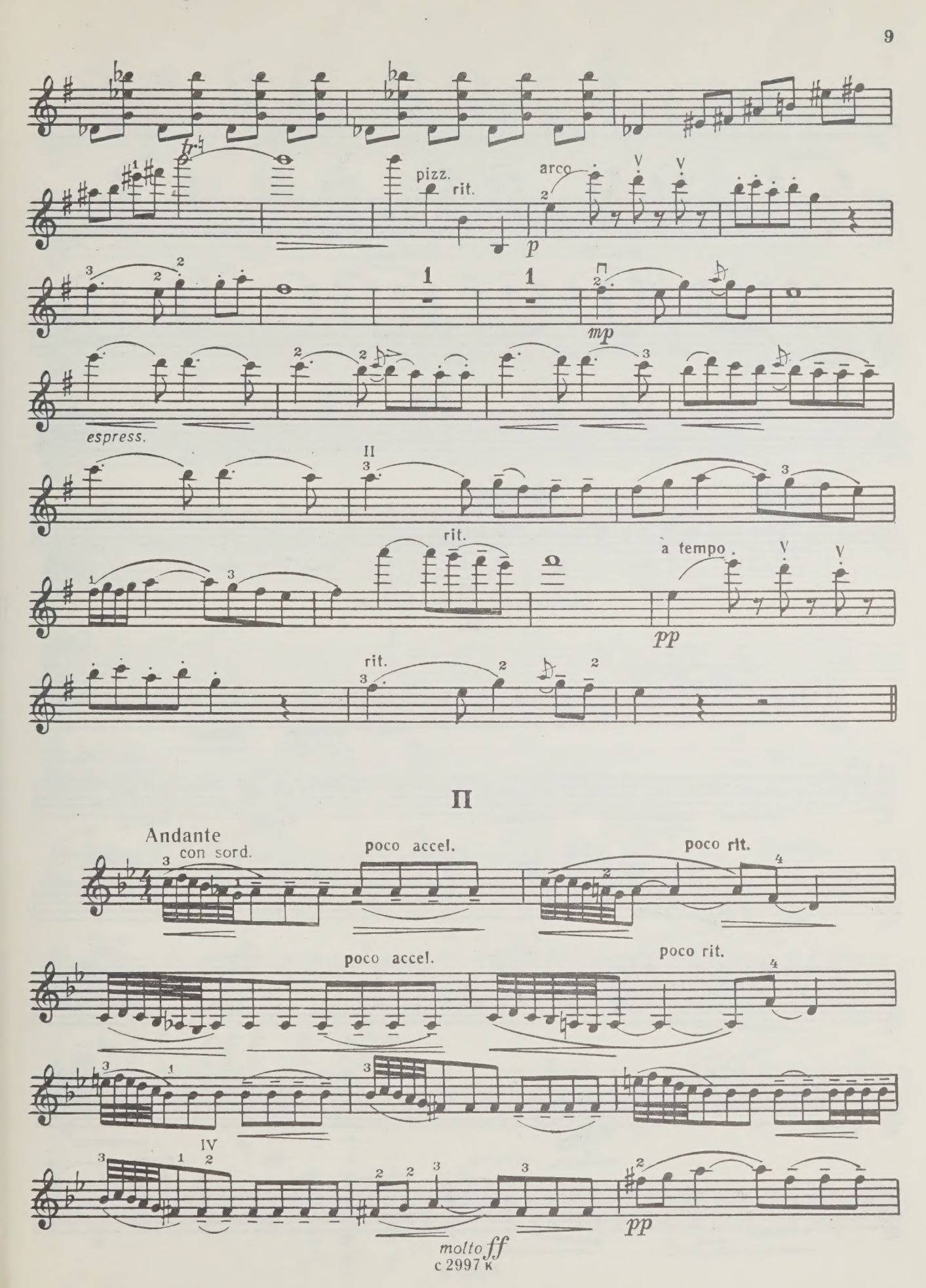
pizz.
rit.
arco
p
mp
espress.
II
rit.
a tempo
pp
rit.
II
Andante
con sord.
poco accel.
poco rit.
poco accel.
poco rit.
IV
molto ff
pp

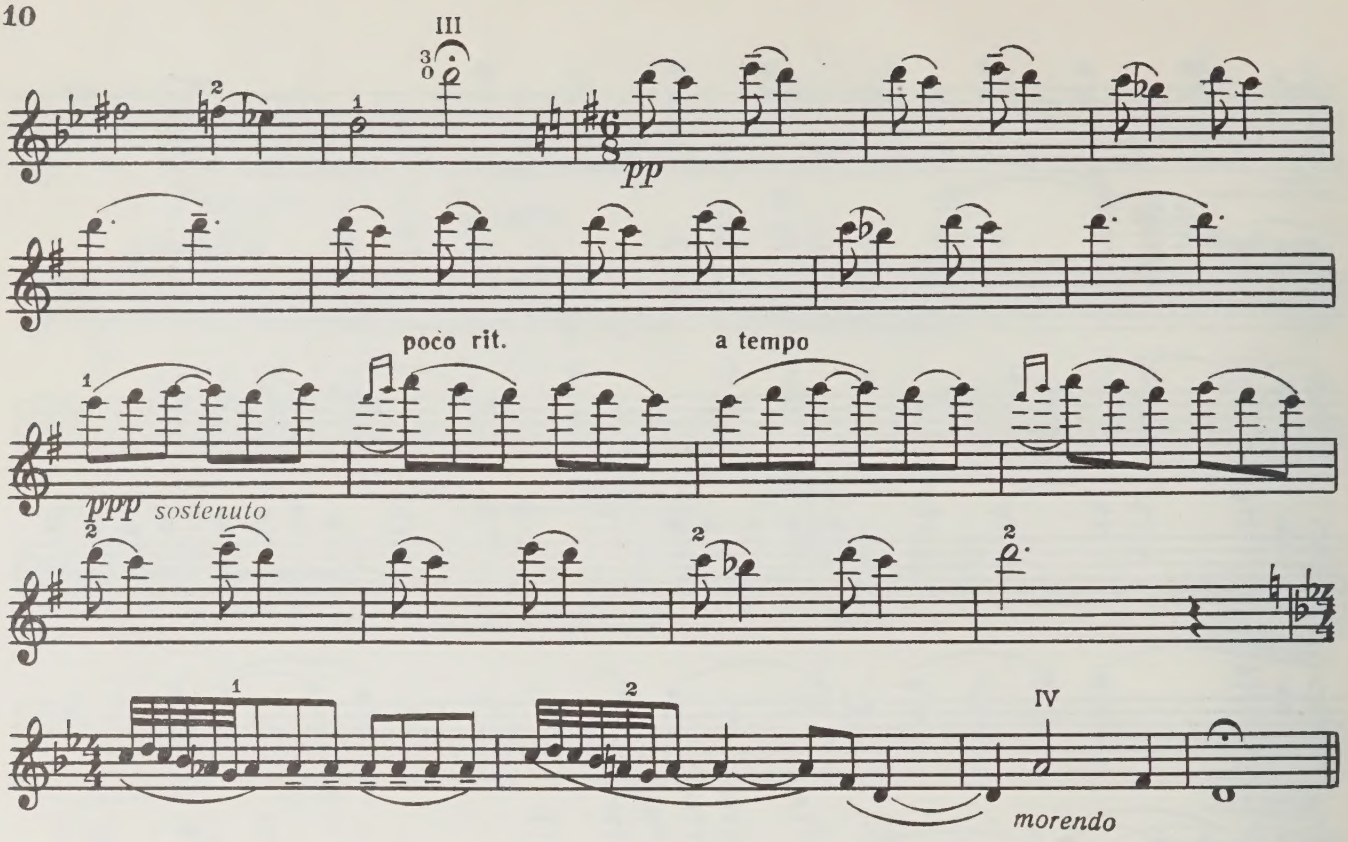
pp
poco rit.
a tempo
ppp sostenuto
morendo

III

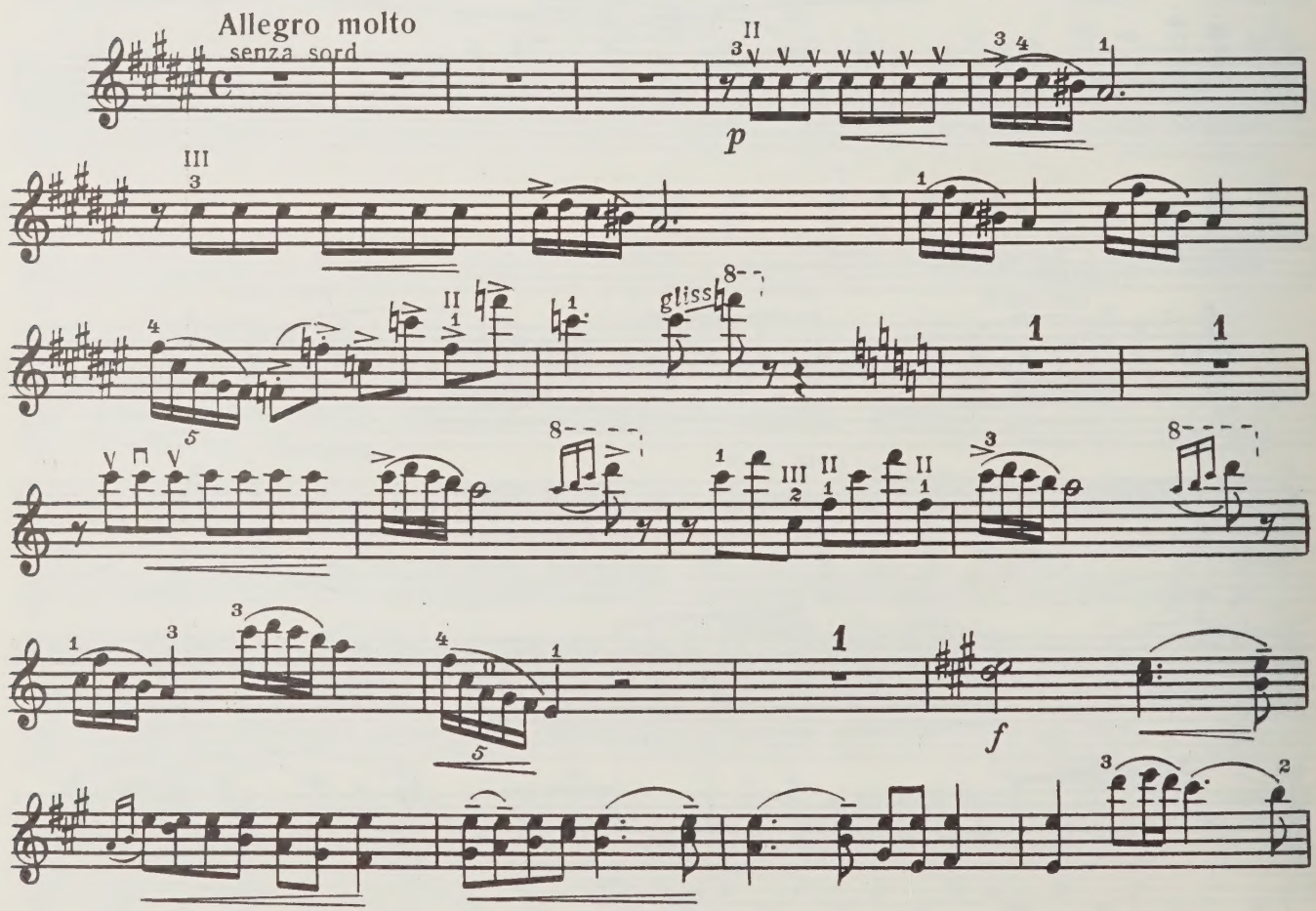
Allegro molto
senza sord
p
gliss
f

с 2997 к

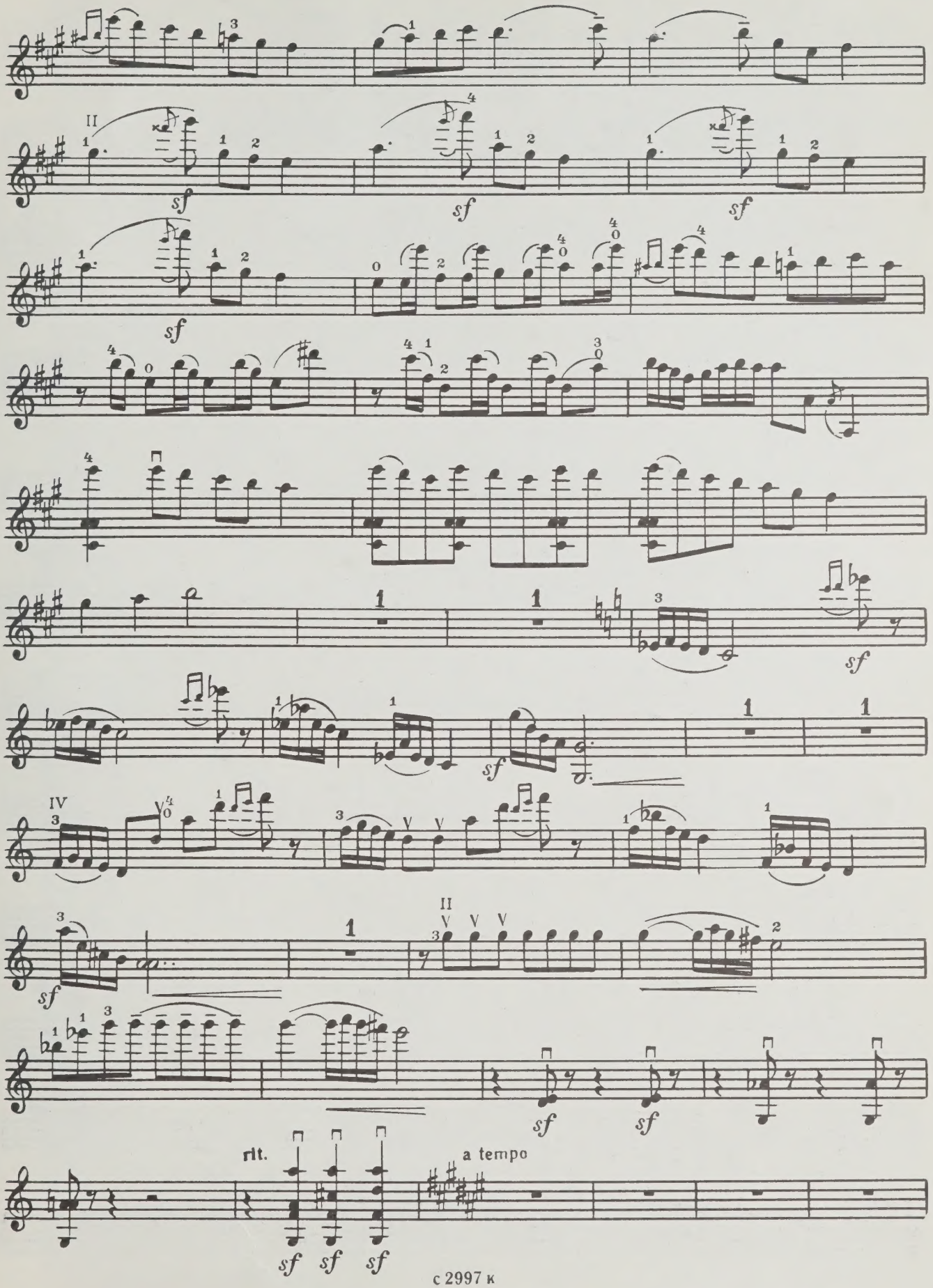
sf
rit.
a tempo

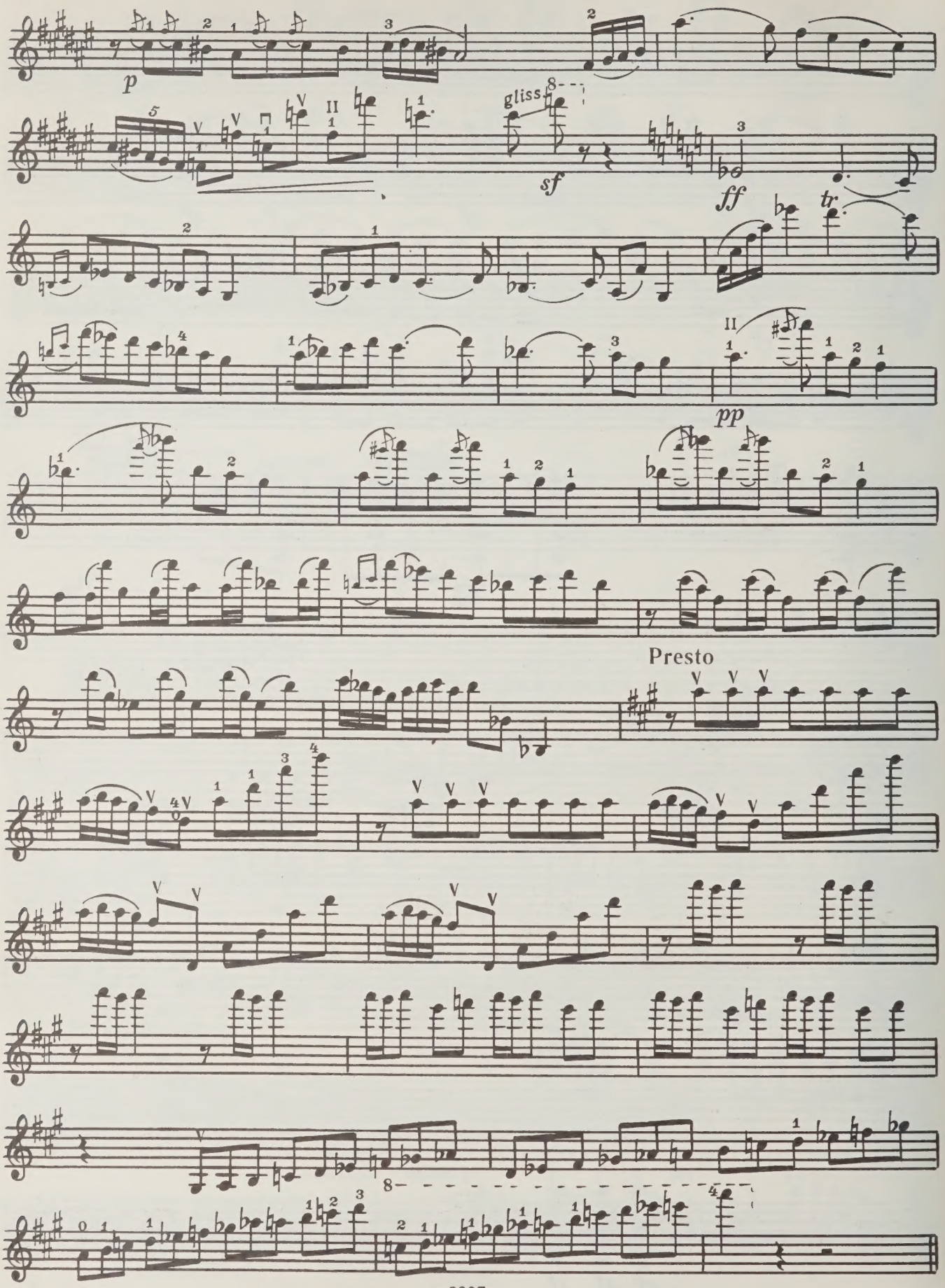
p
gliss
sf
ff
tr
pp
Presto

CIRCULATES ONLY WITH
ALL PERFORMING PARTS

WHEN THIS BOOK WAS CHARGED OUT THE
FOLLOWING PARTS WERE IN THE POCKET:

V
Violin

PLEASE DO NOT REMOVE
CARDS OR SLIPS FROM THIS POCKET

UNIVERSITY OF TORONTO LIBRARY

M
221
T262P4

Taktakishvili, Otar
[P'esy, violin & piano
(1974)]

Music